

# caderno de processo

RAFAEL SAMPAIO FIGUEIREDO DE CARVALHO

trabalho de graduação integrado II - 2011





universo projetual

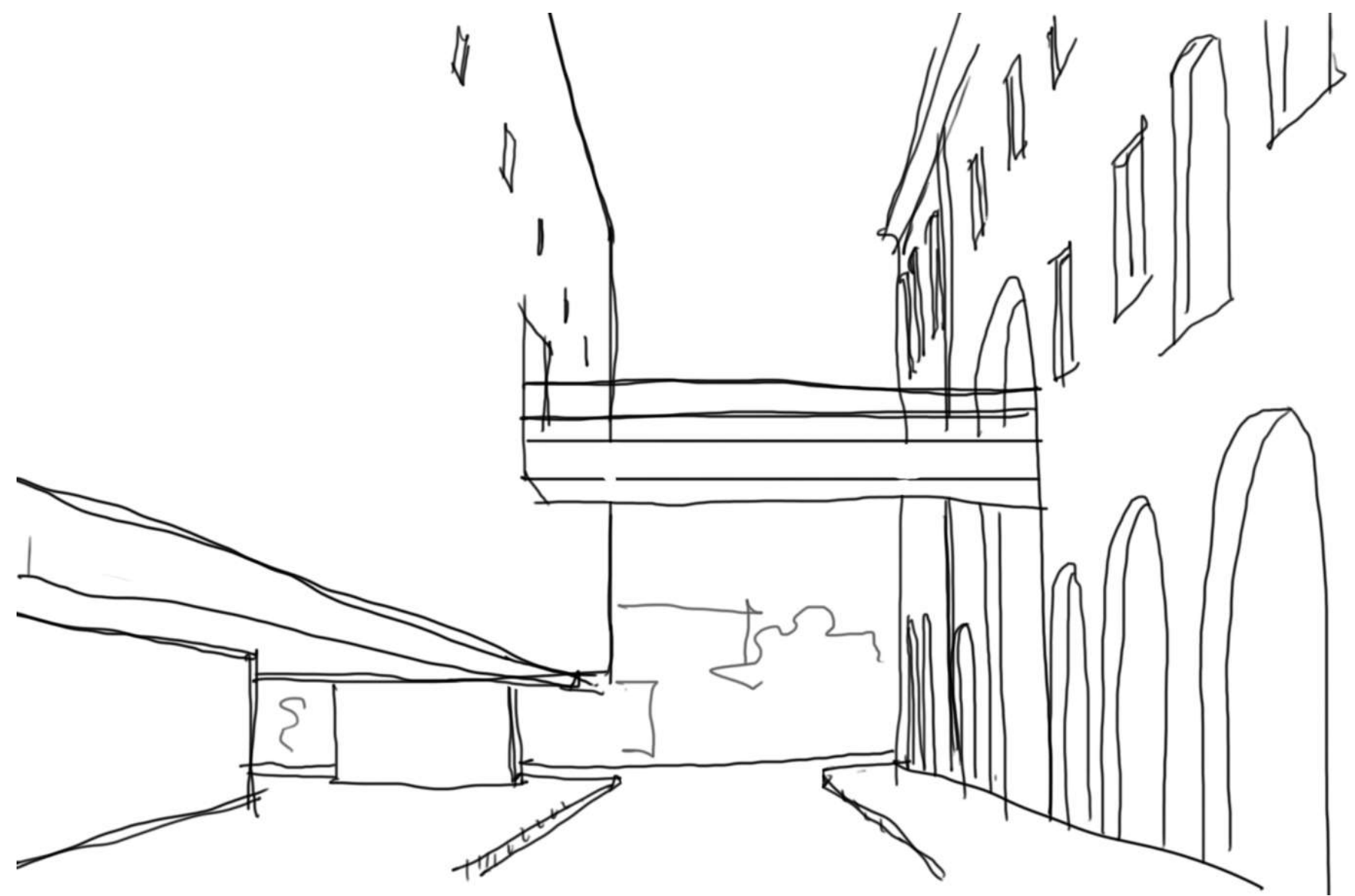

referências para a arquitetura  
teórico



- Centre cultural  
SAS Porto  
colado a  
Arquitetura

17/03

colado

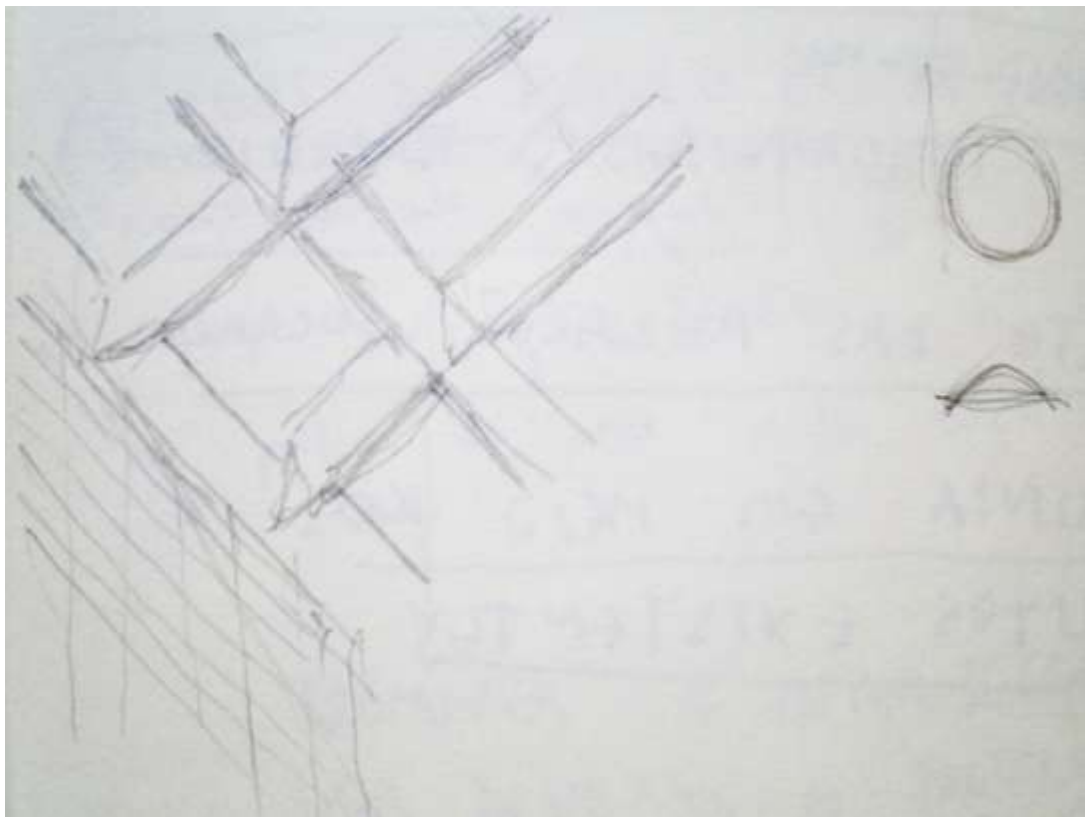
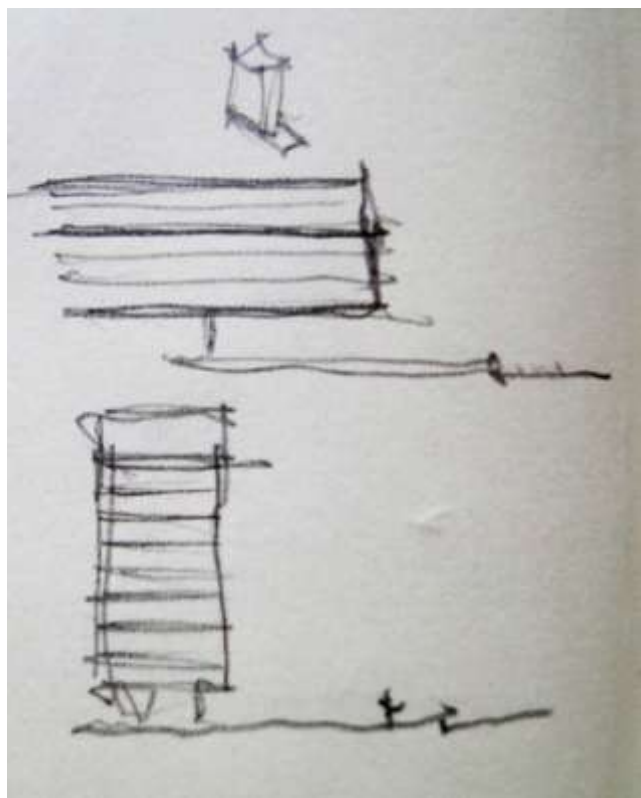



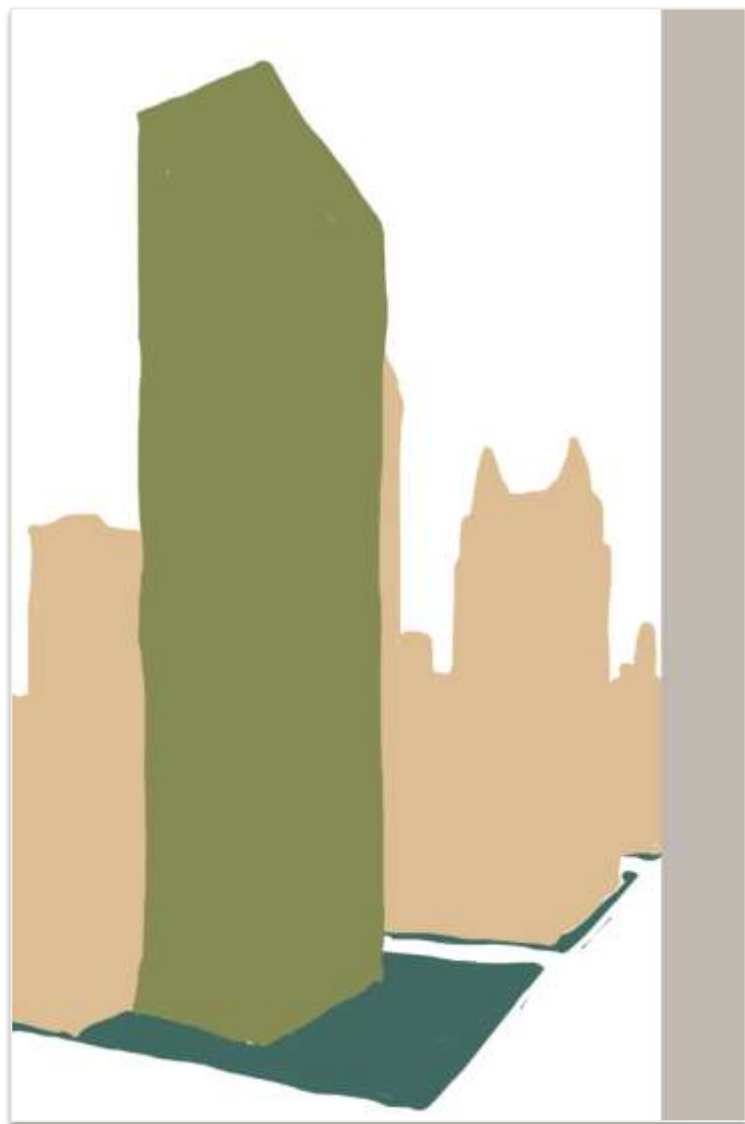



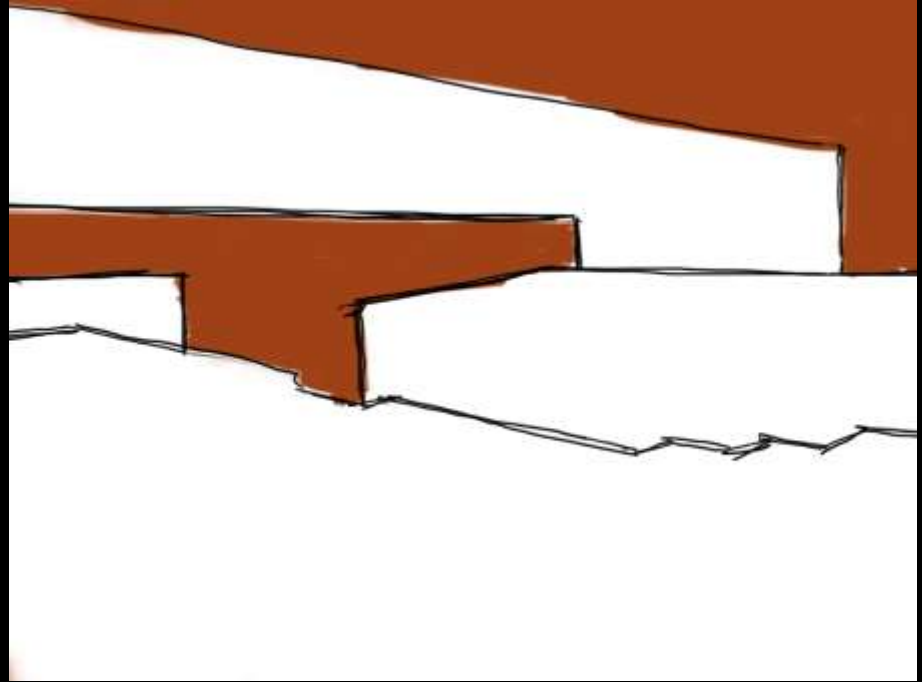

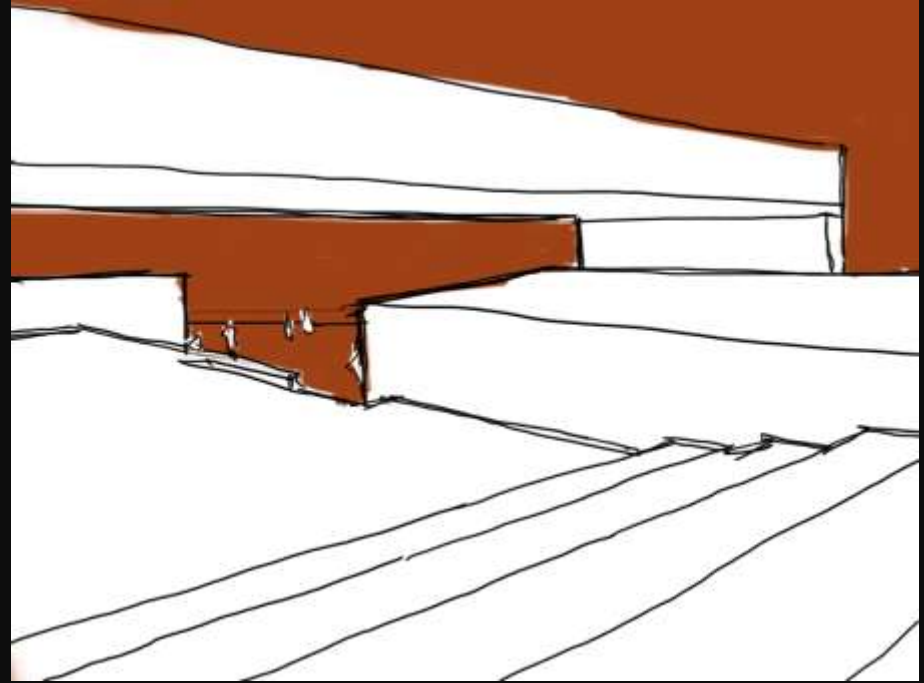
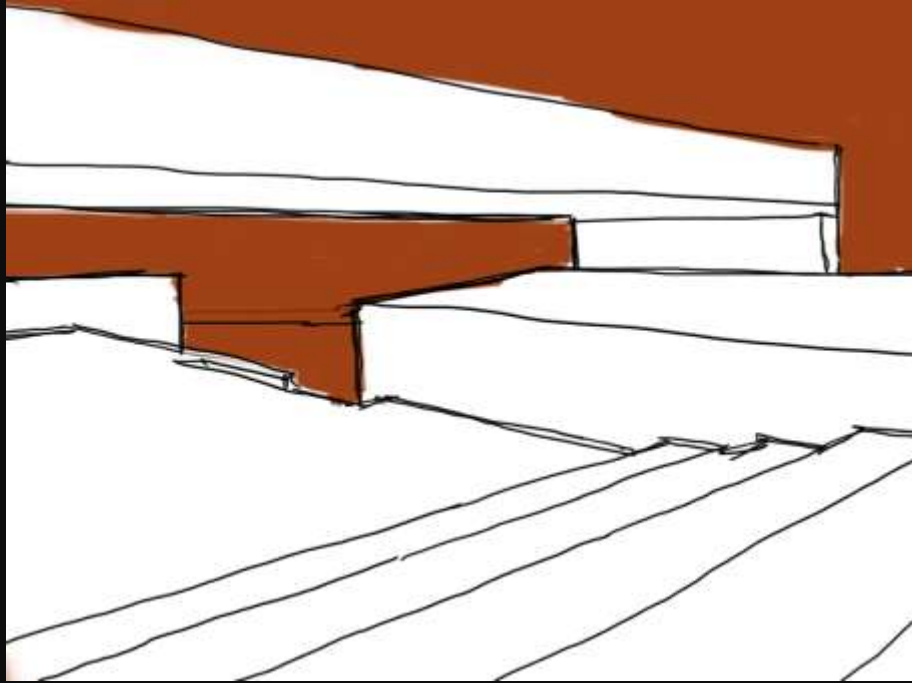

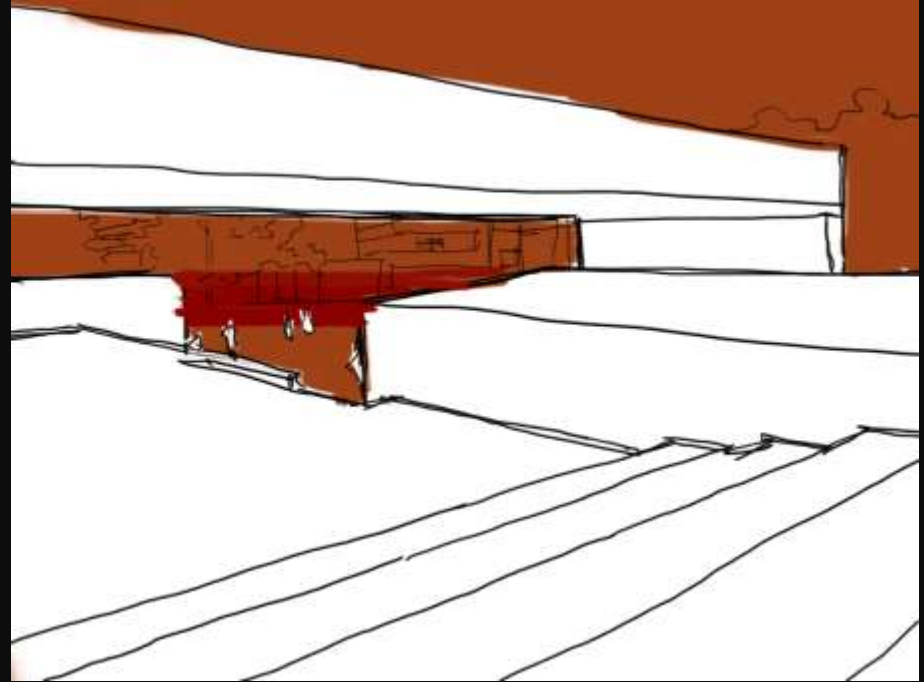
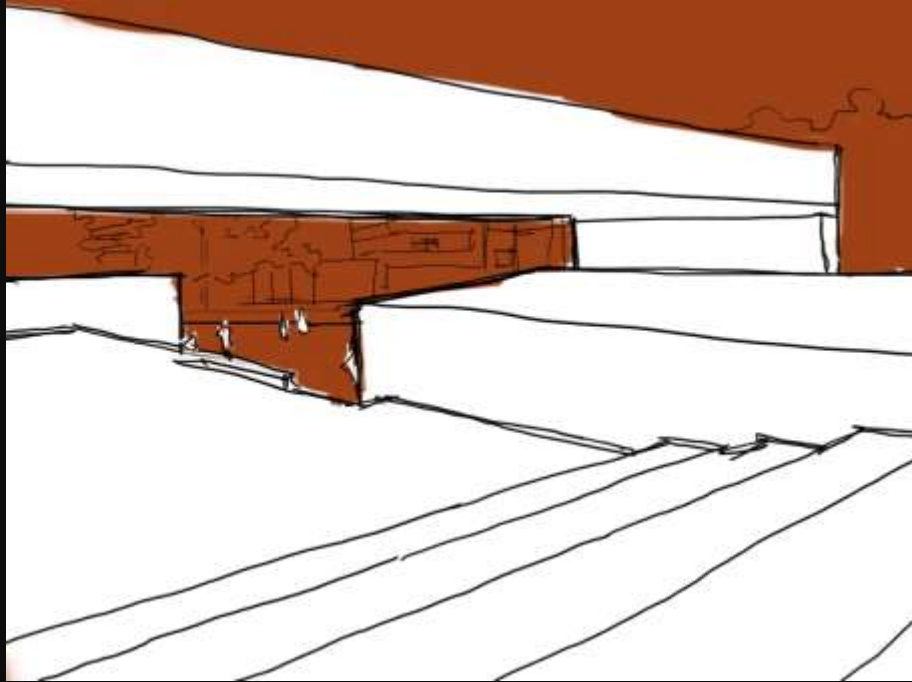





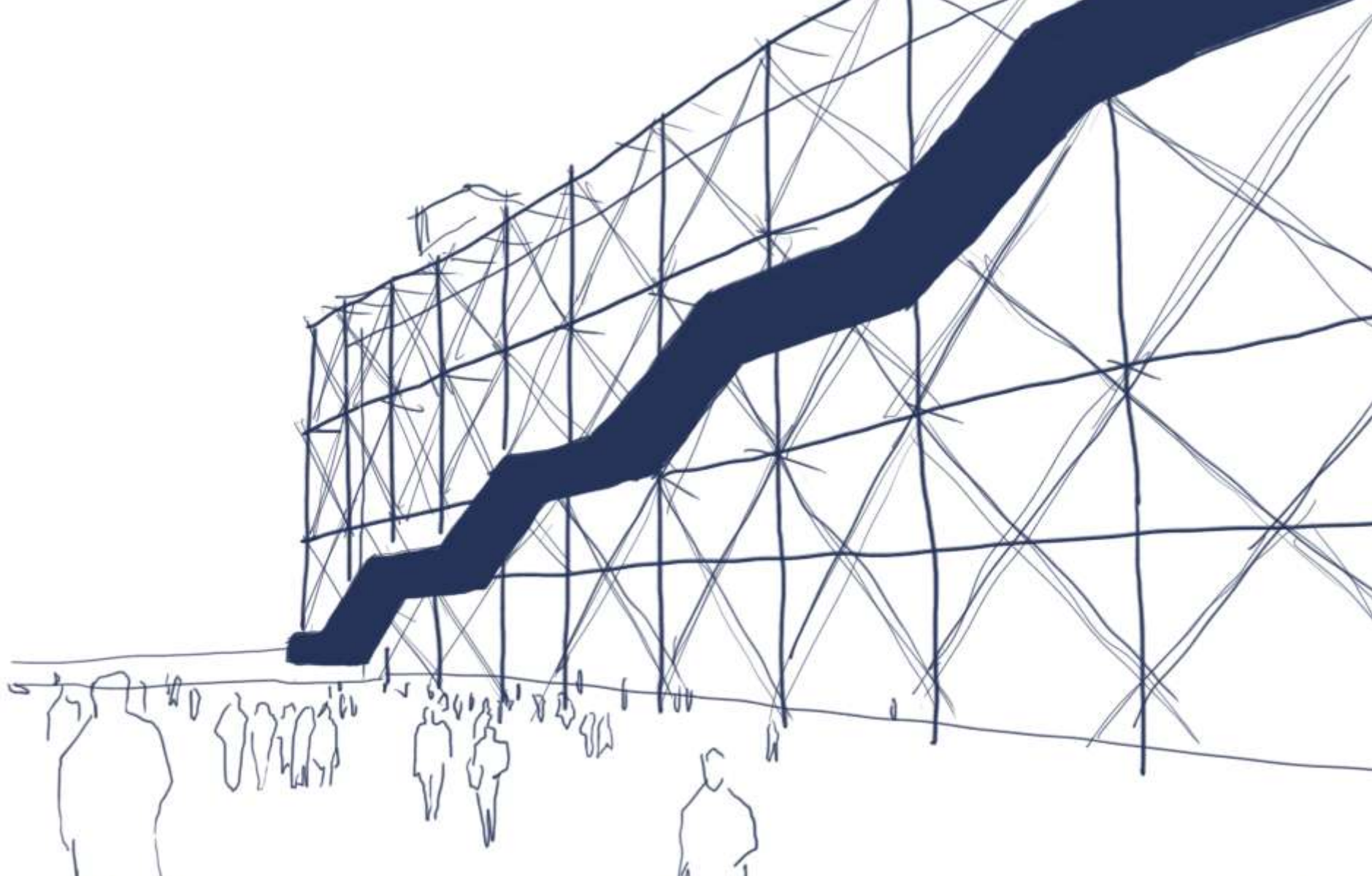

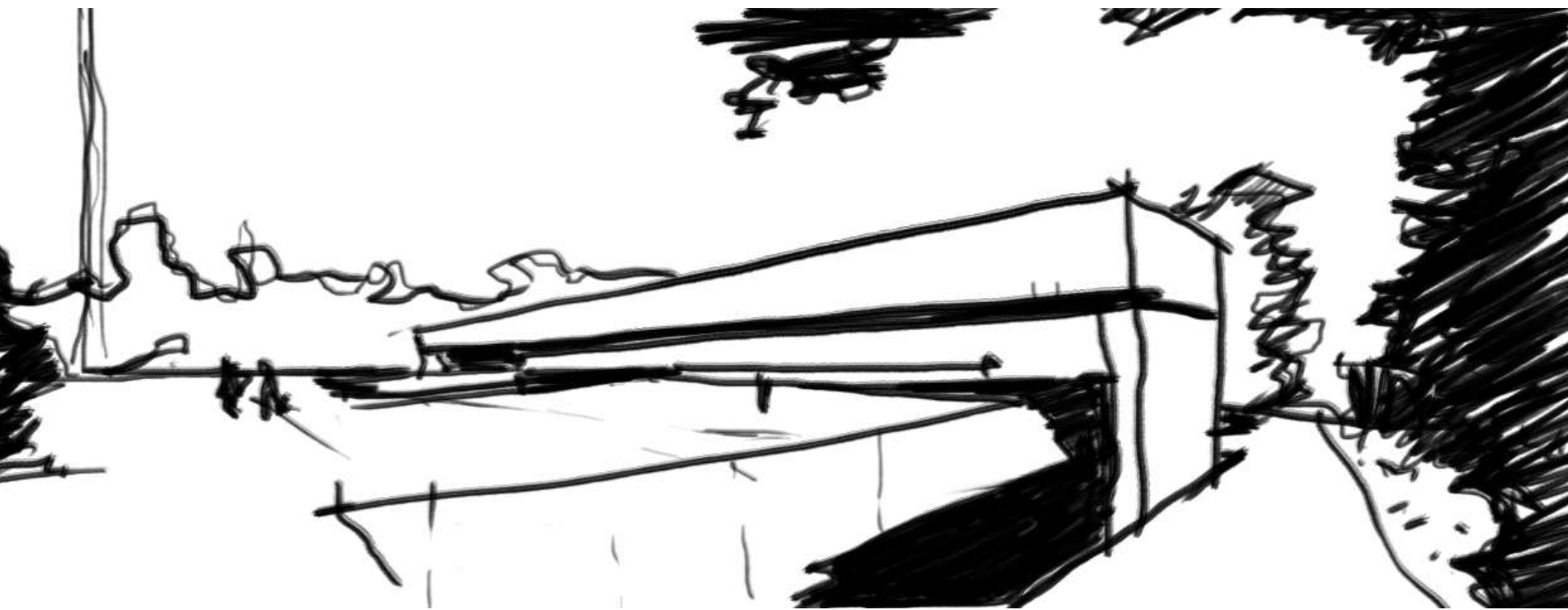

para servir + clara a vez  
somente do complexo

ventilador, jéssô  
iluminat

teto-praça



↓  
jéssô

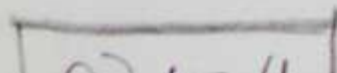



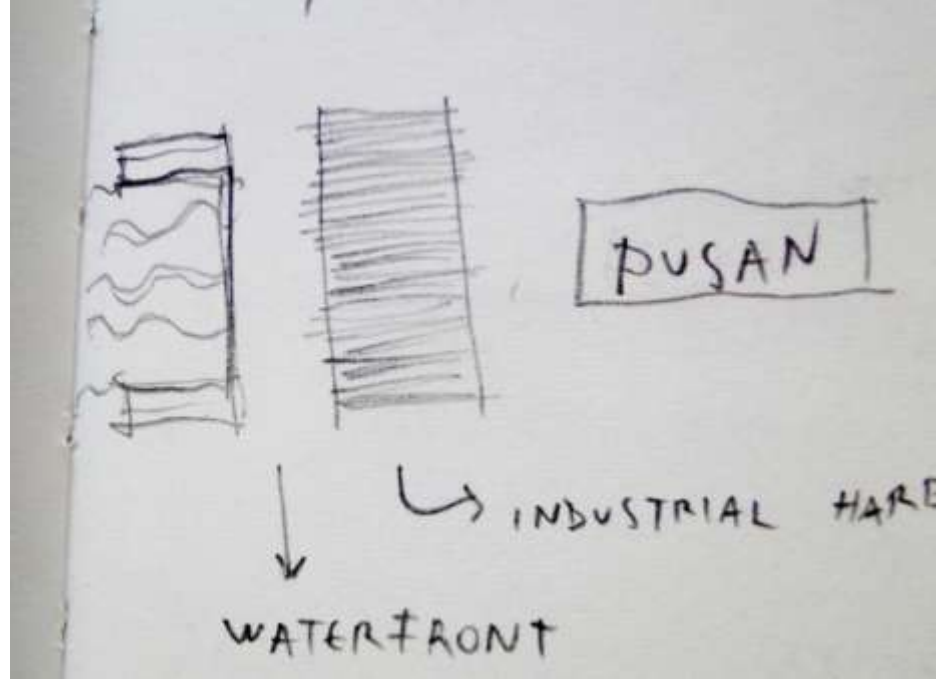
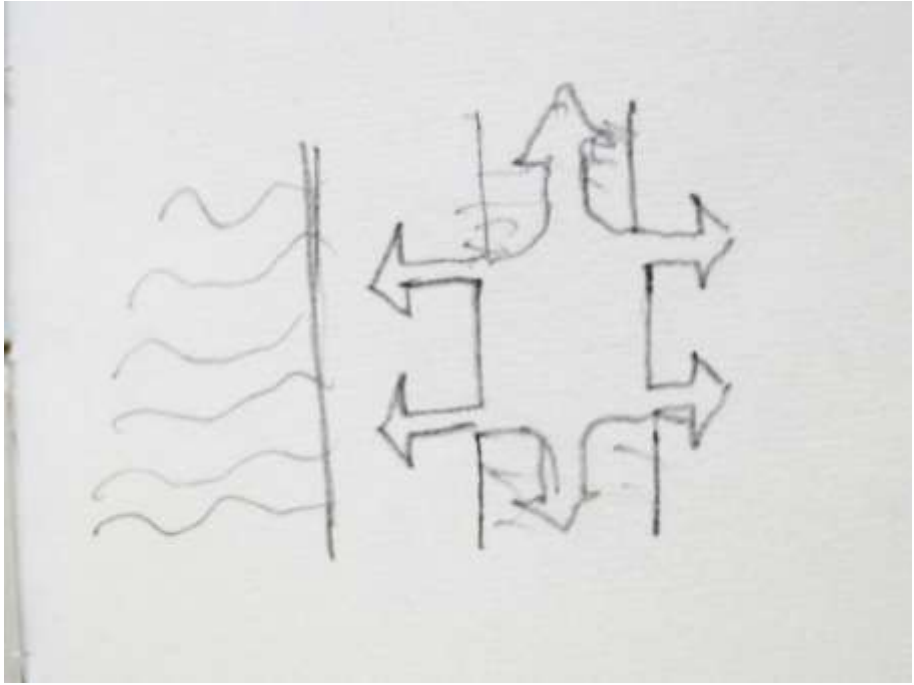

centro ferroviário de alta velocidade em Pusan\_Foreign Office Architects

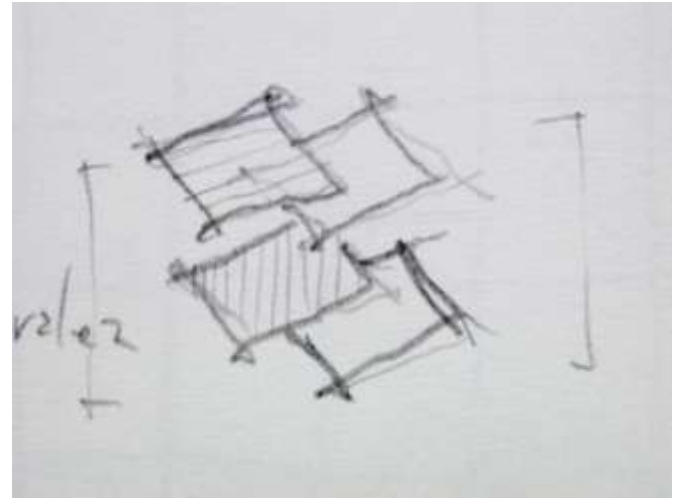
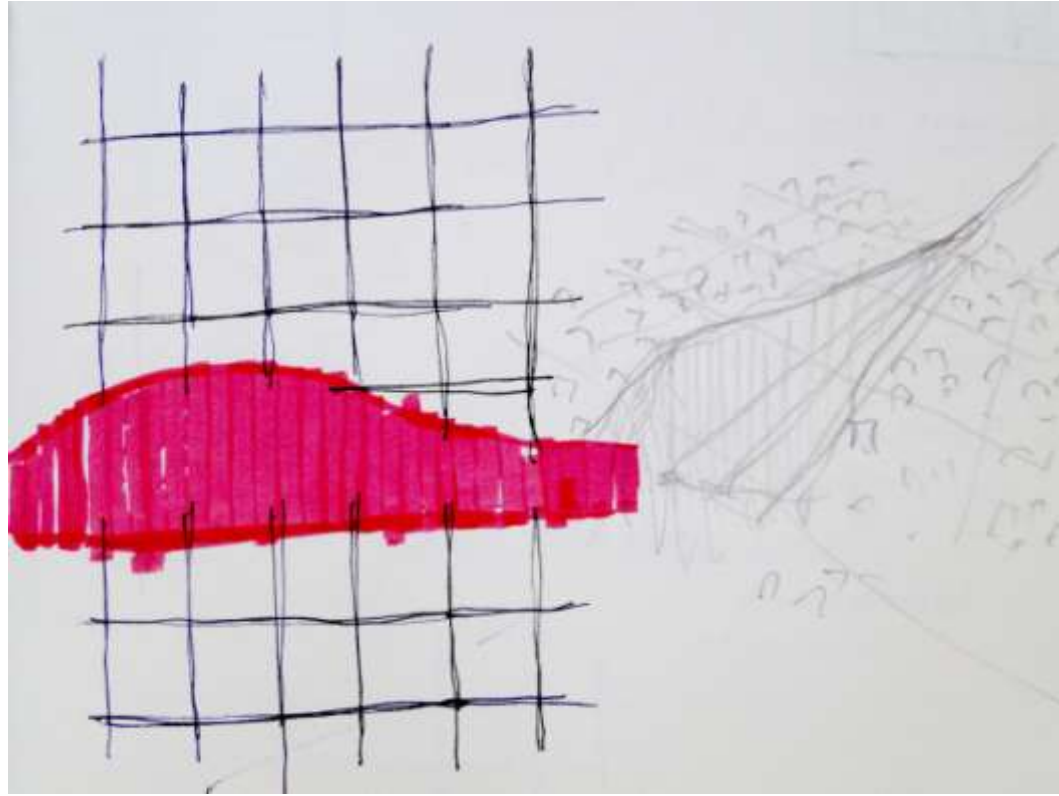

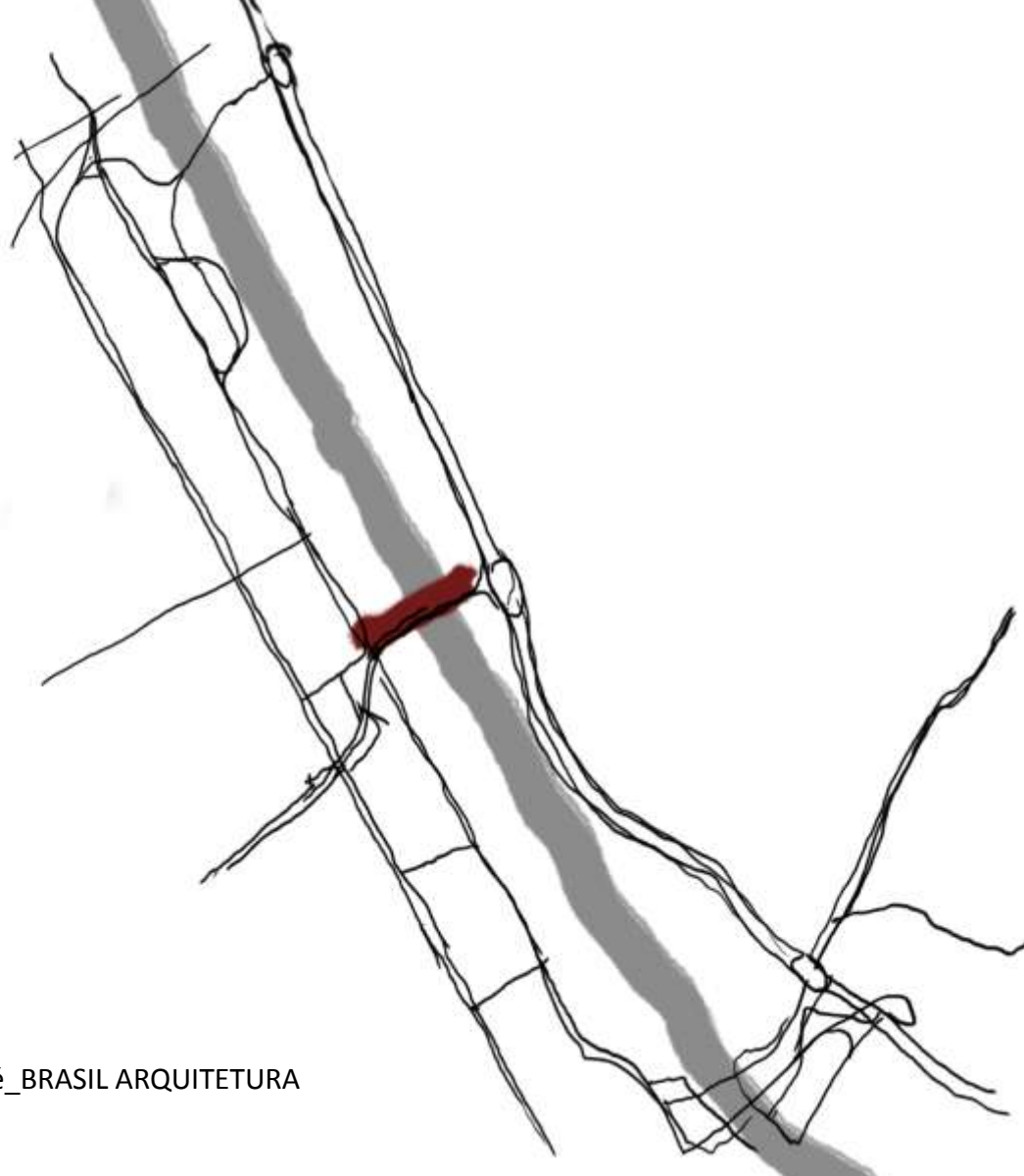

terminal rodoferroviário, santo andré\_BRASIL ARQUITETURA

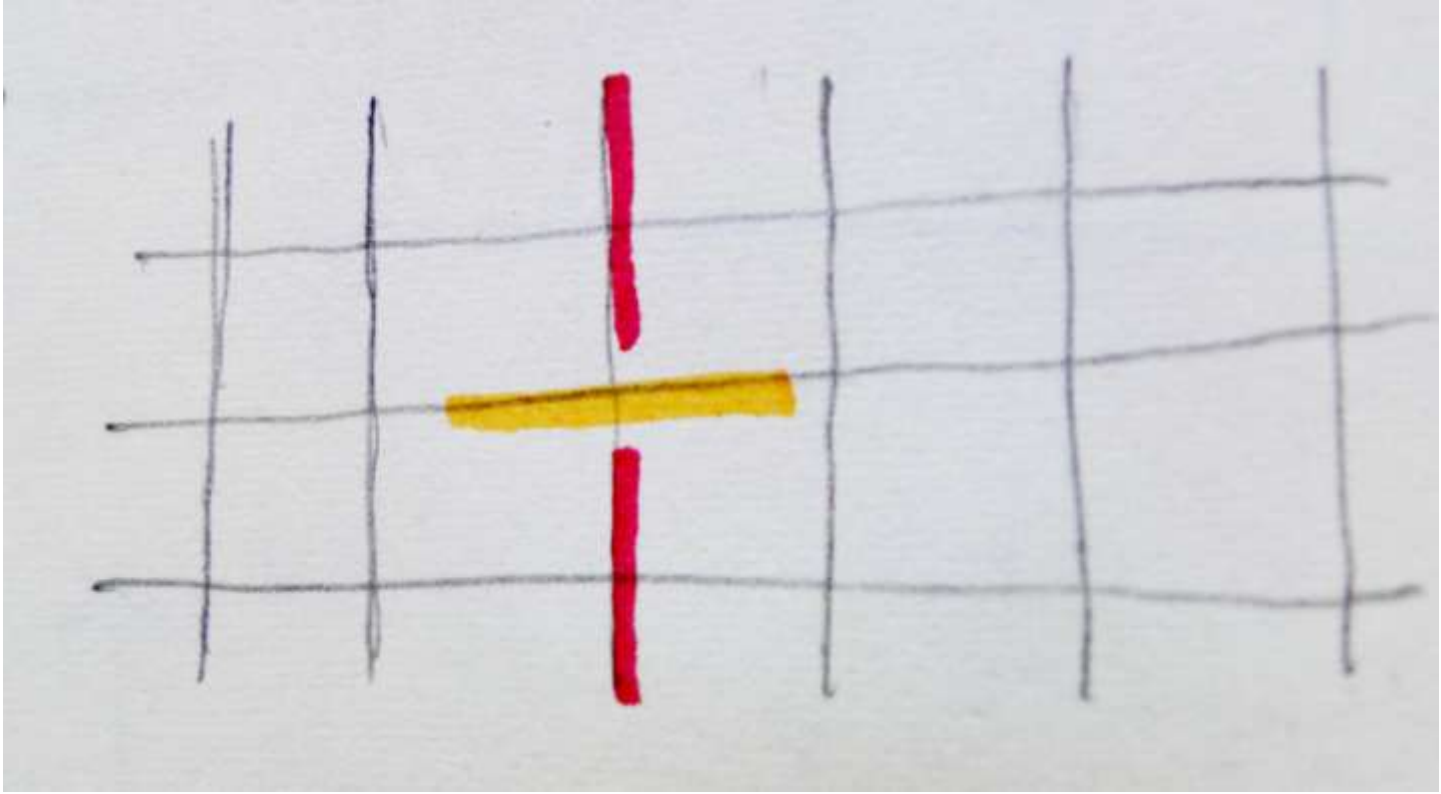



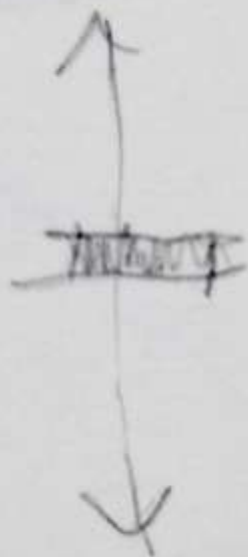
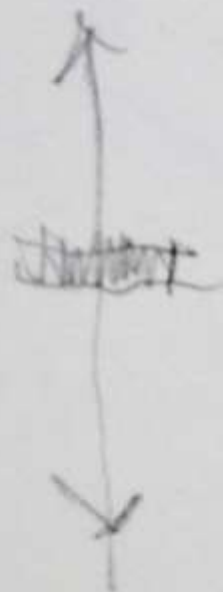

Limits

dialectics" - citação MILTON

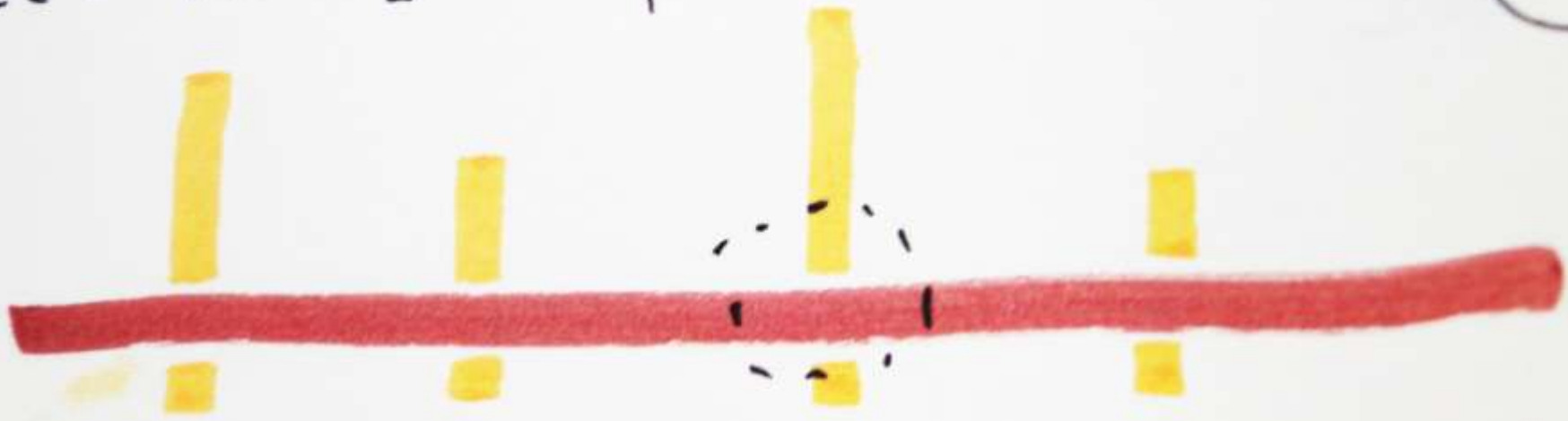

planos horizontais, eixos verticais





ação projetual













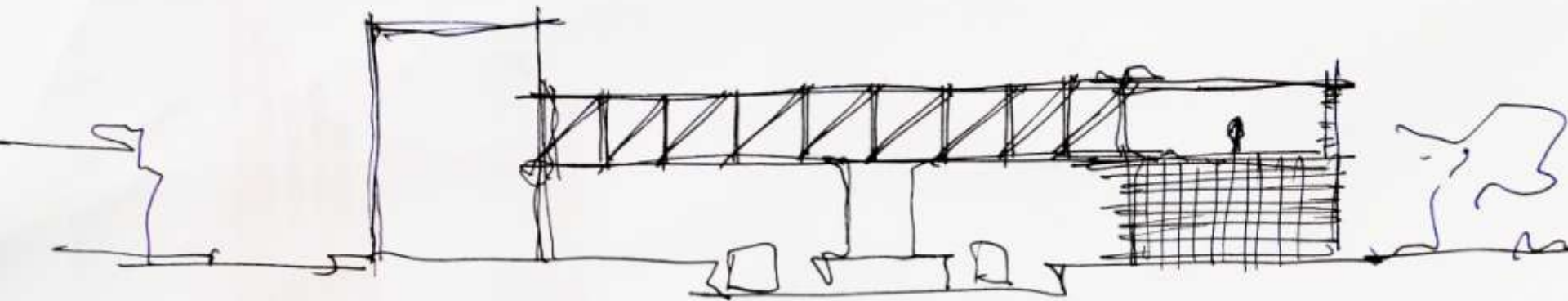

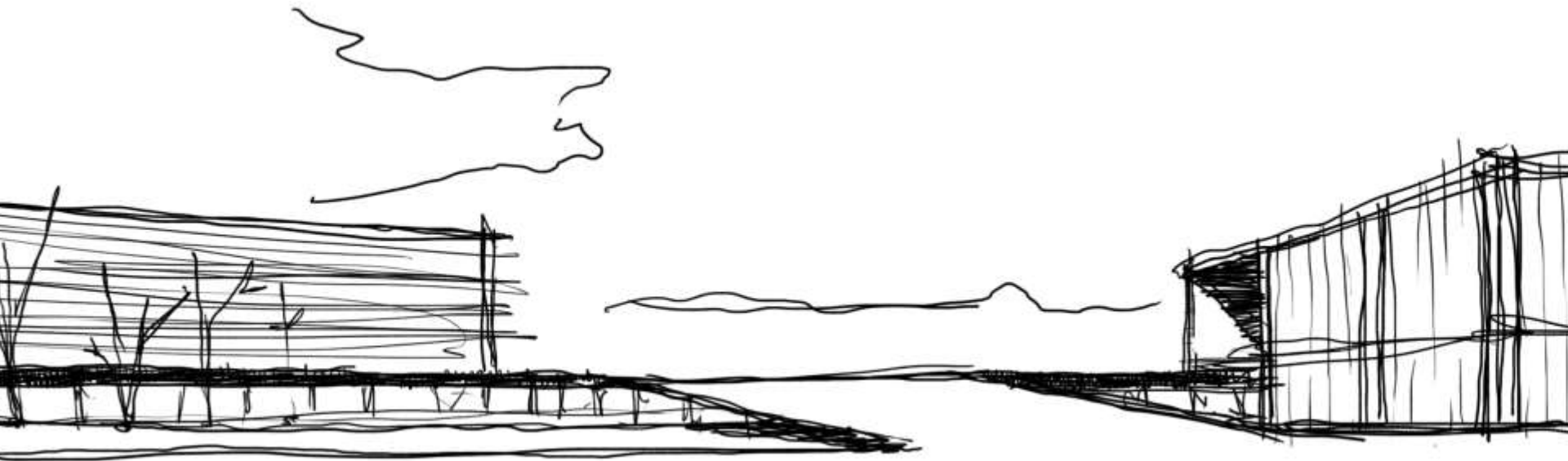



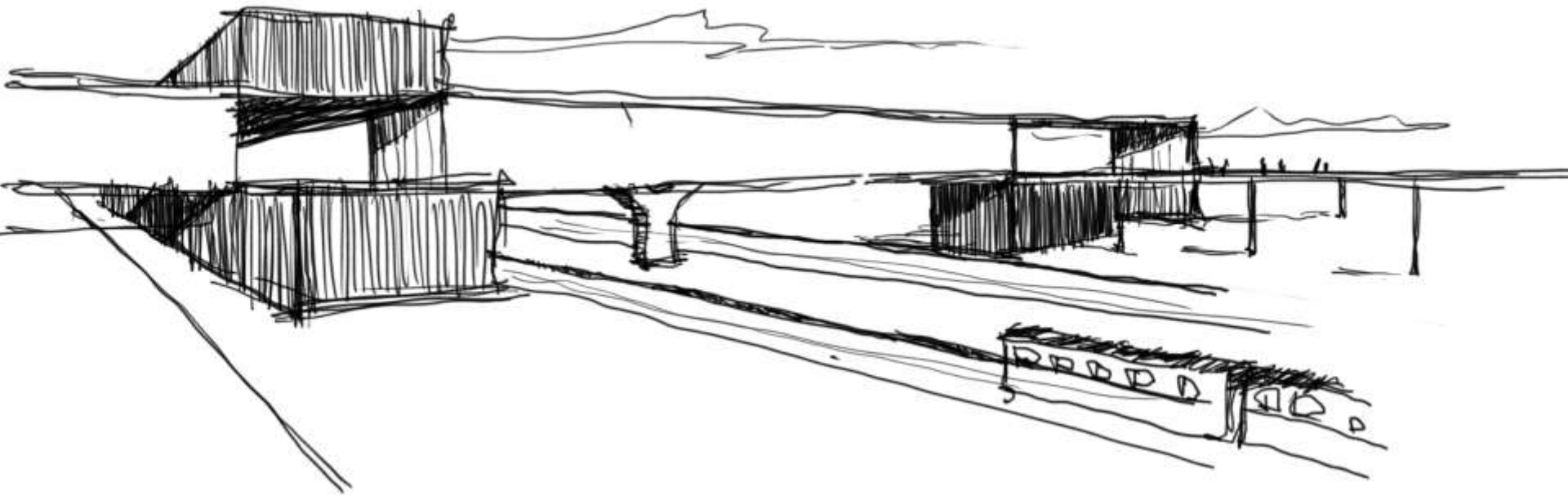

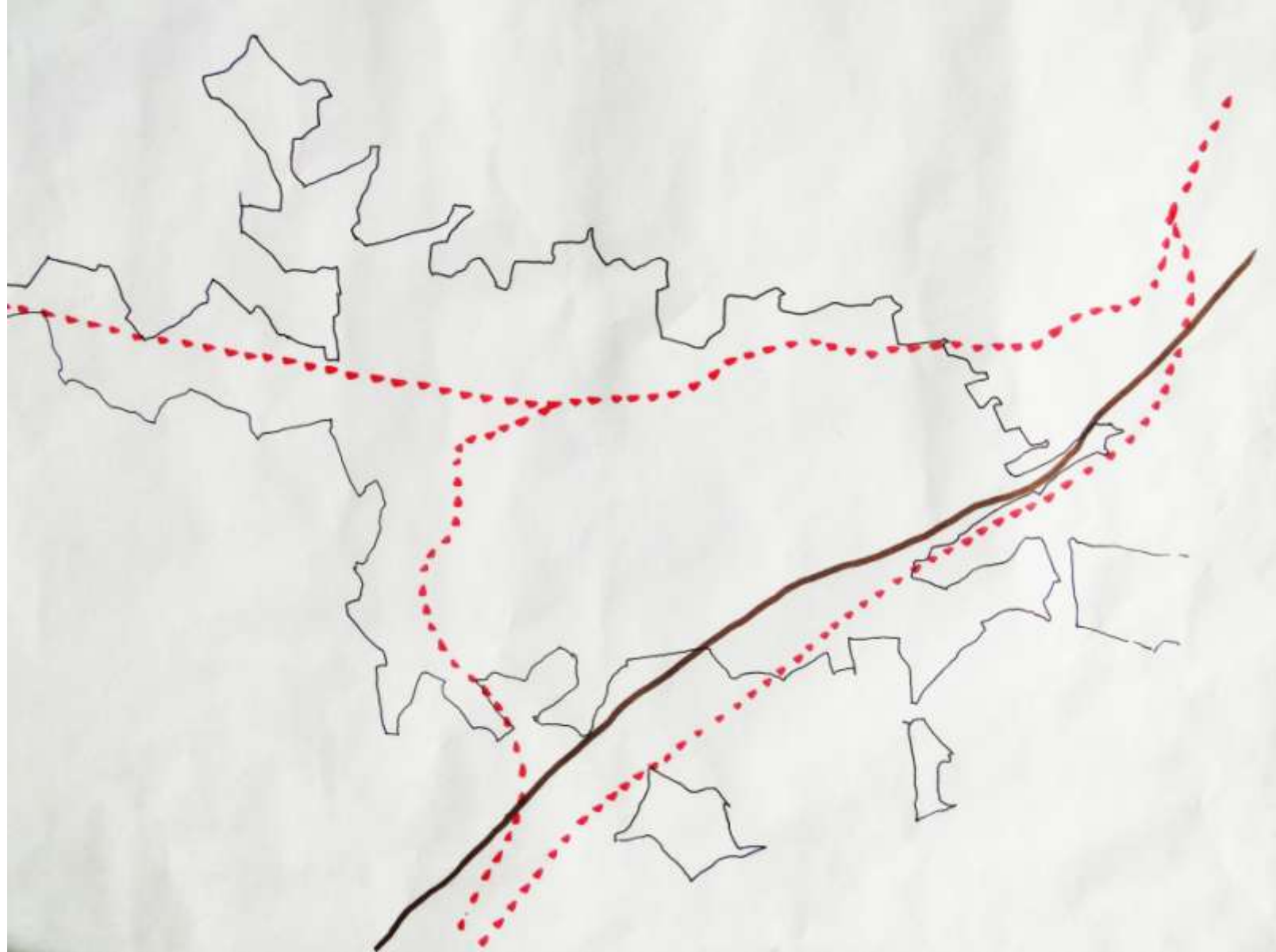

WASHINGTON 1412

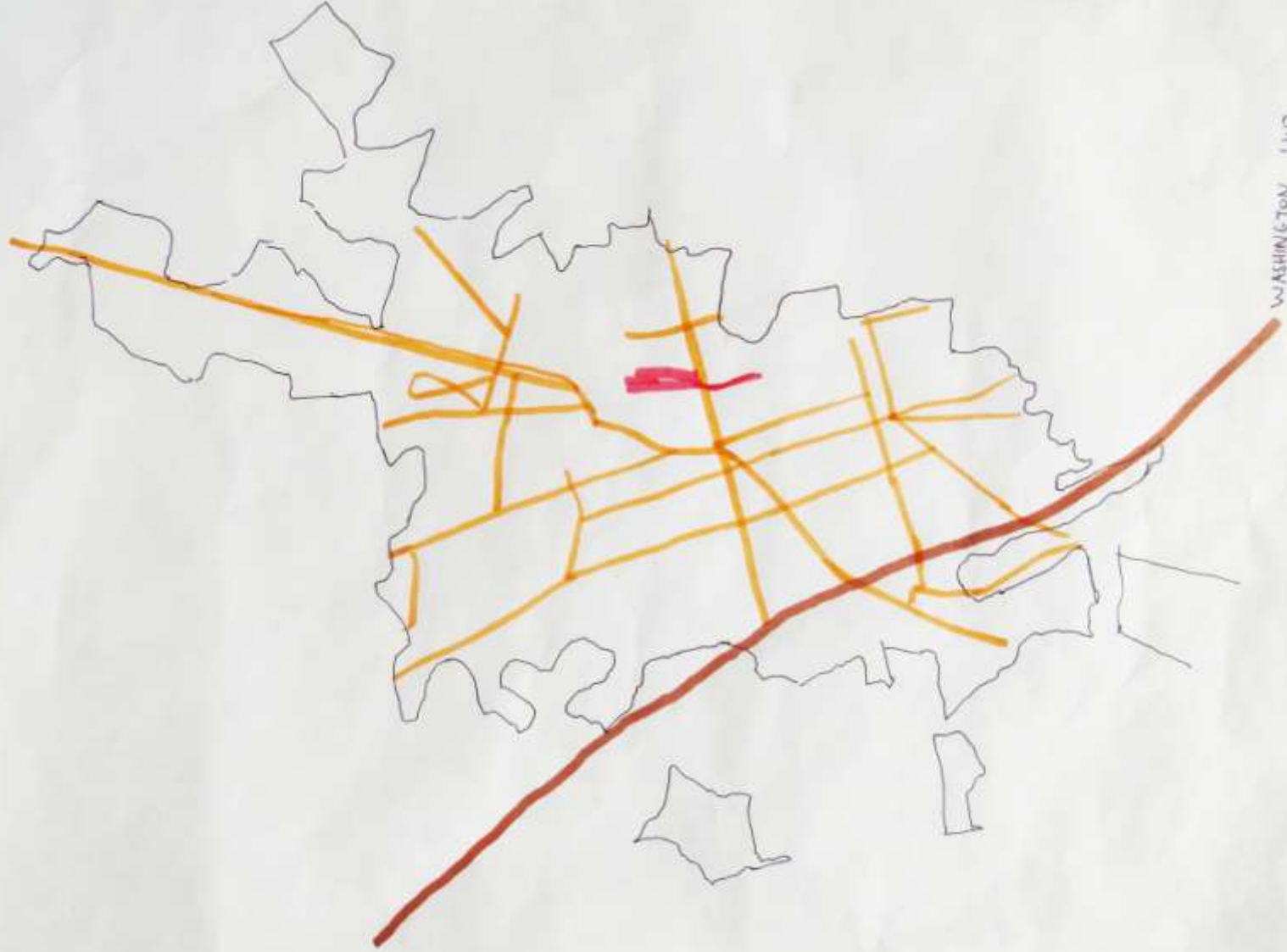





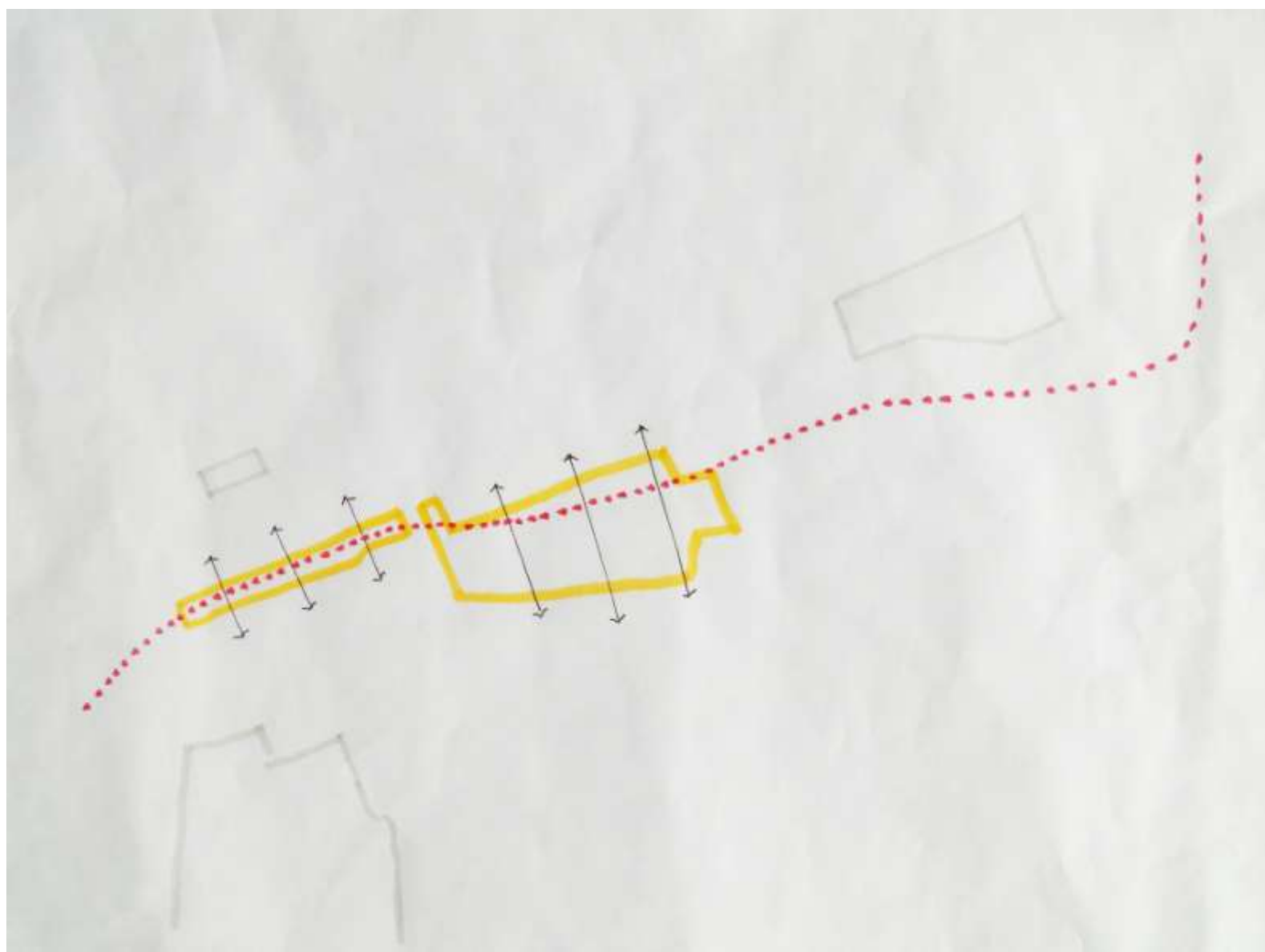



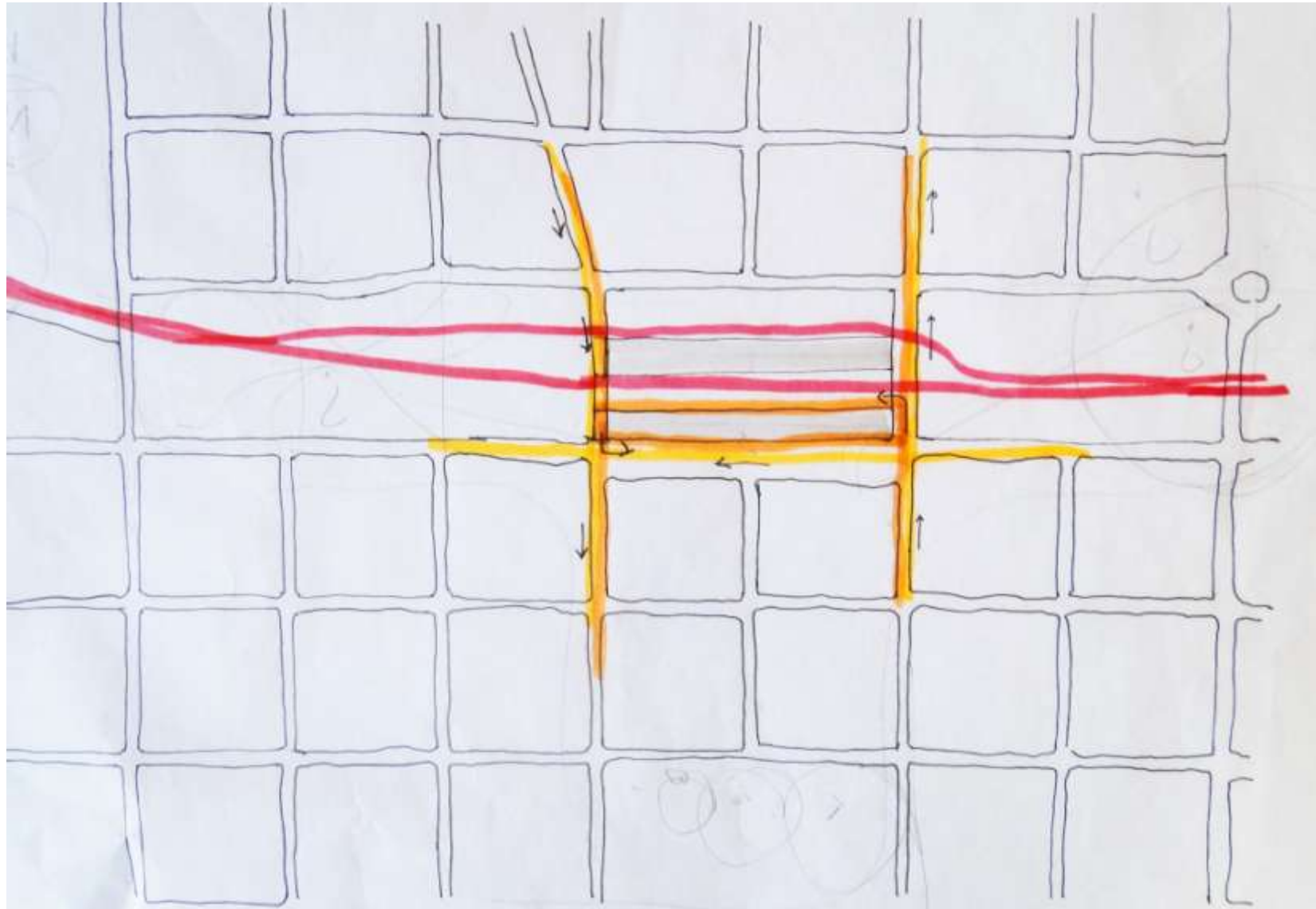

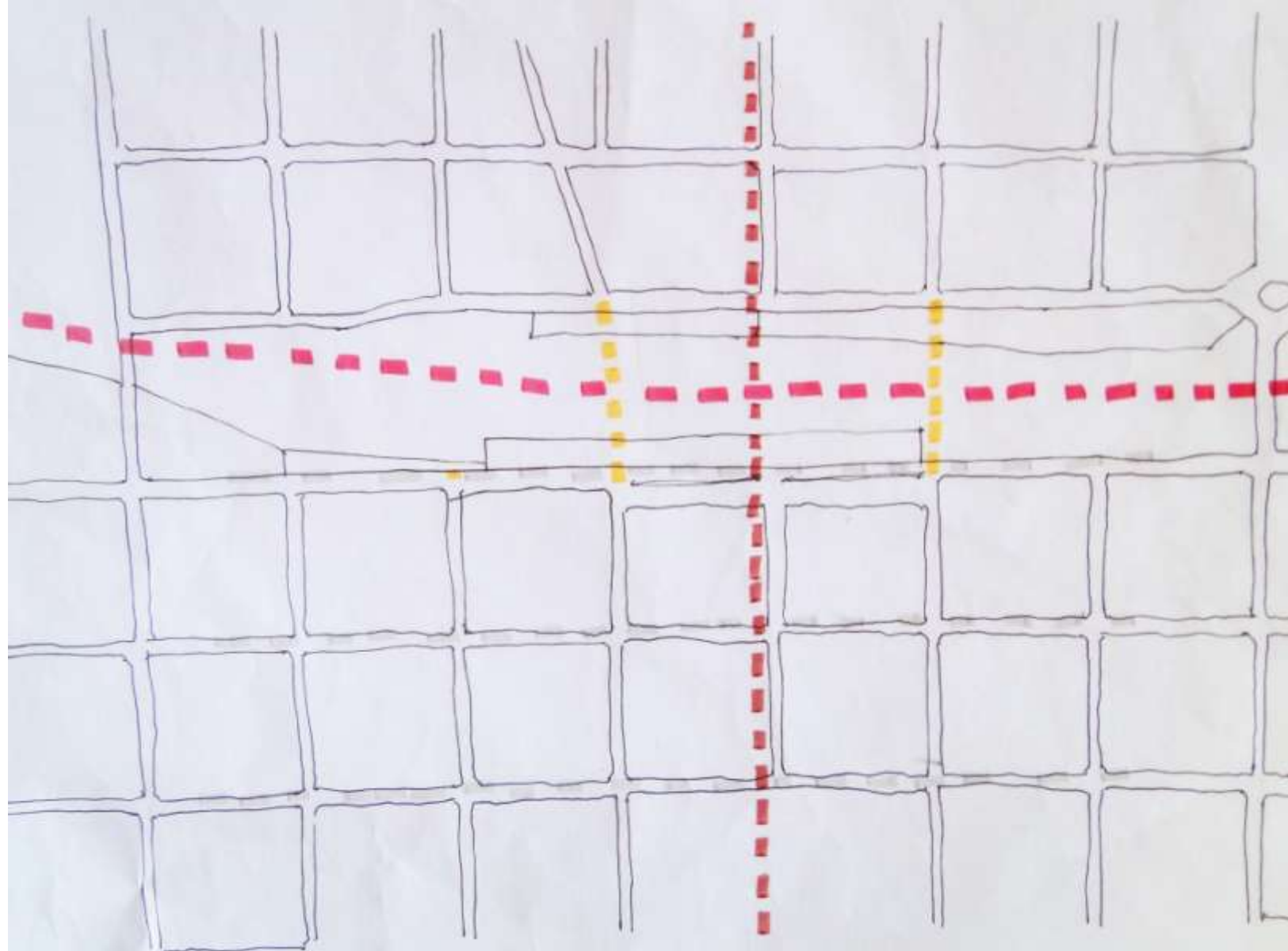



1 2 3 4 5

CENTRO

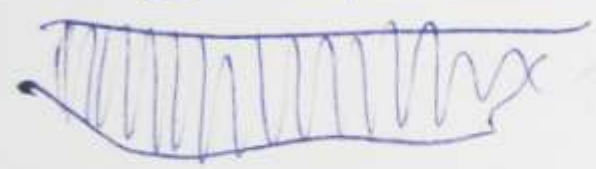

BARRIO  
RESIDENCIAL

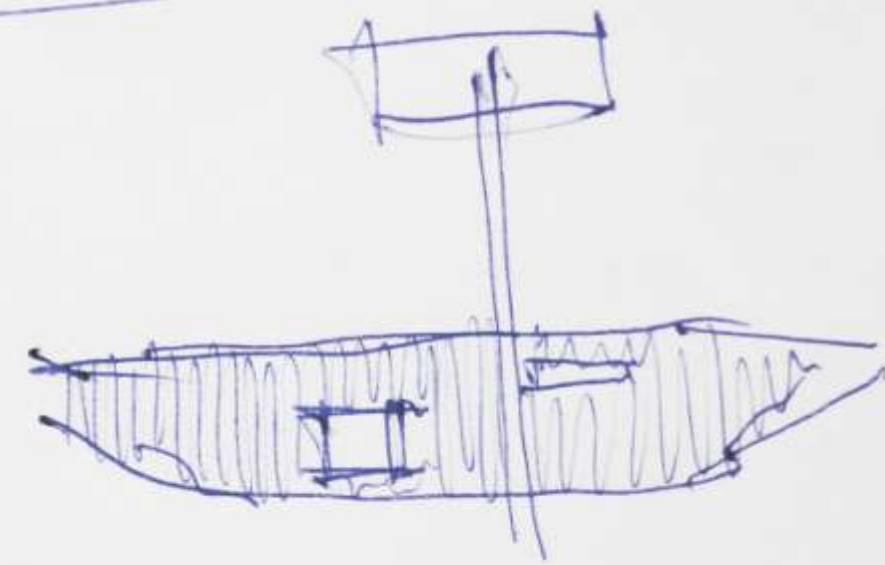

INDICADORES DE

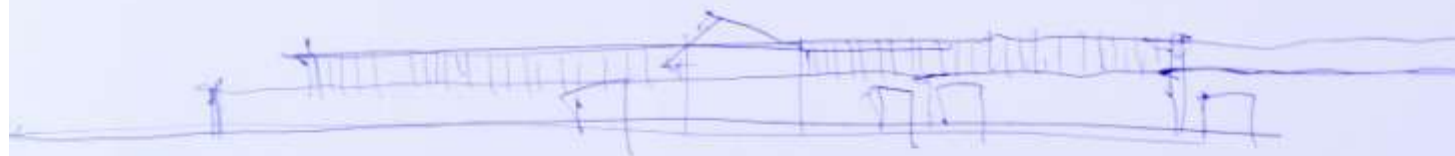
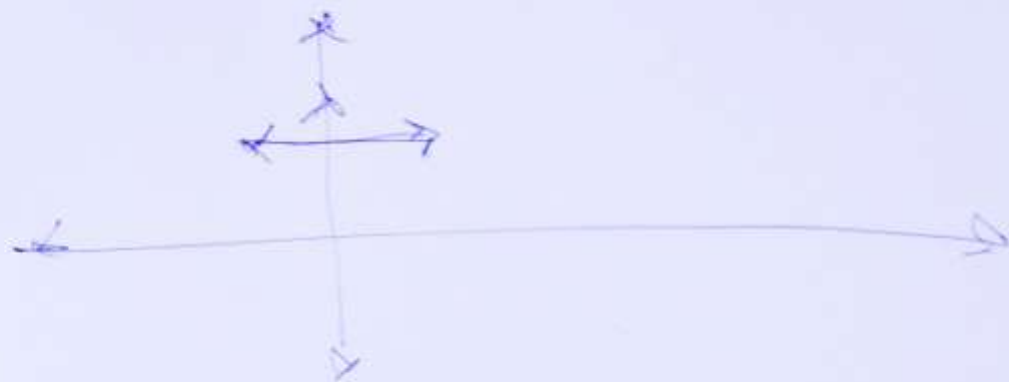

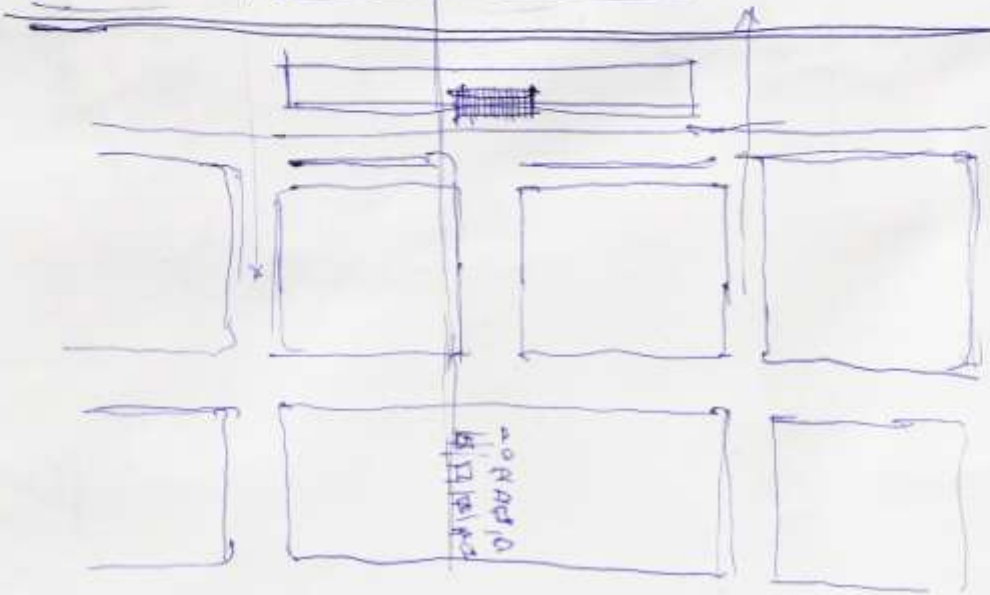
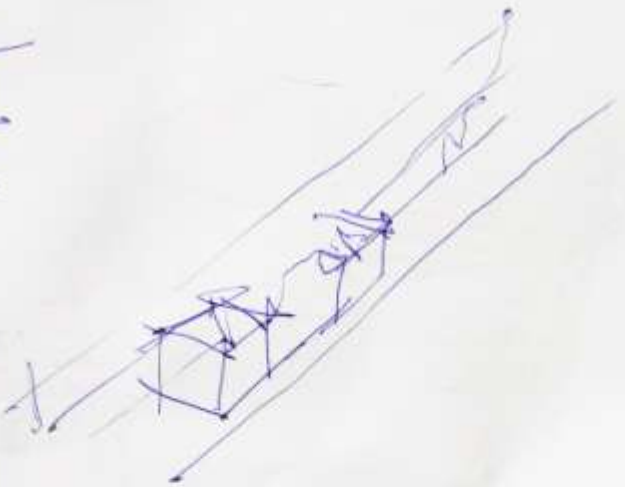
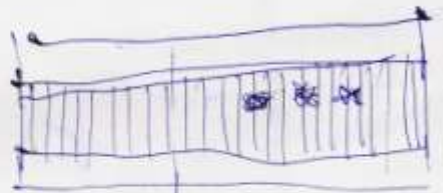

Handwritten notes or signatures in blue ink, including a stylized signature and some illegible text.

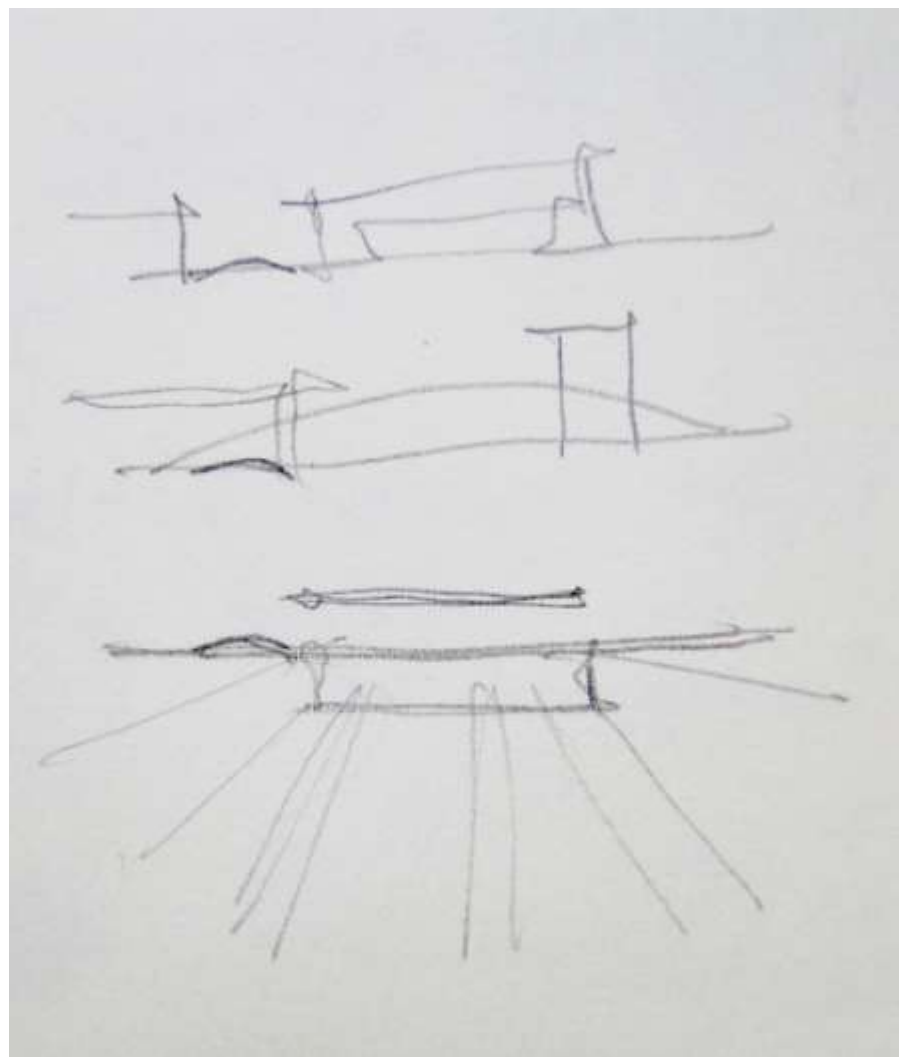

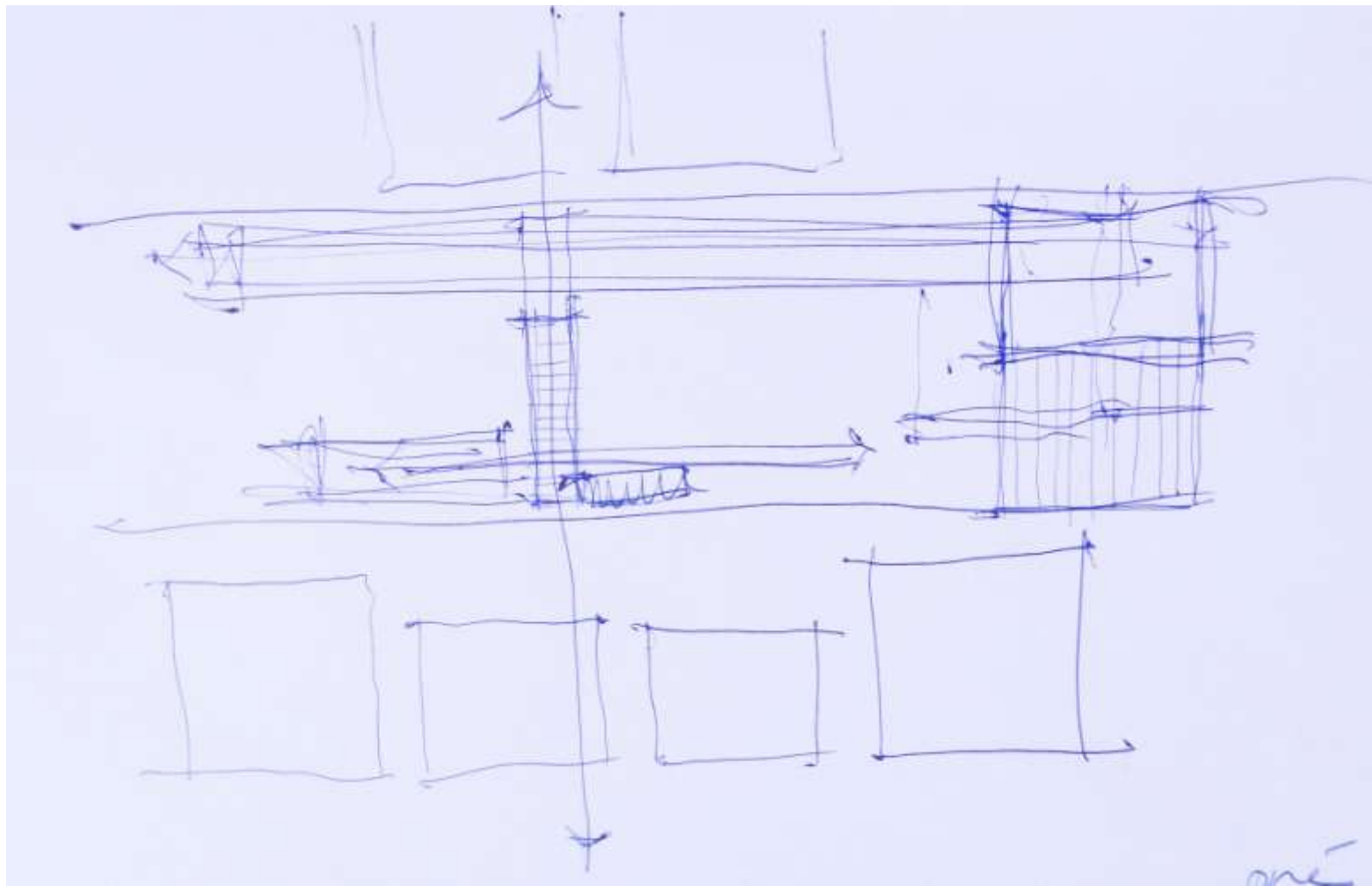

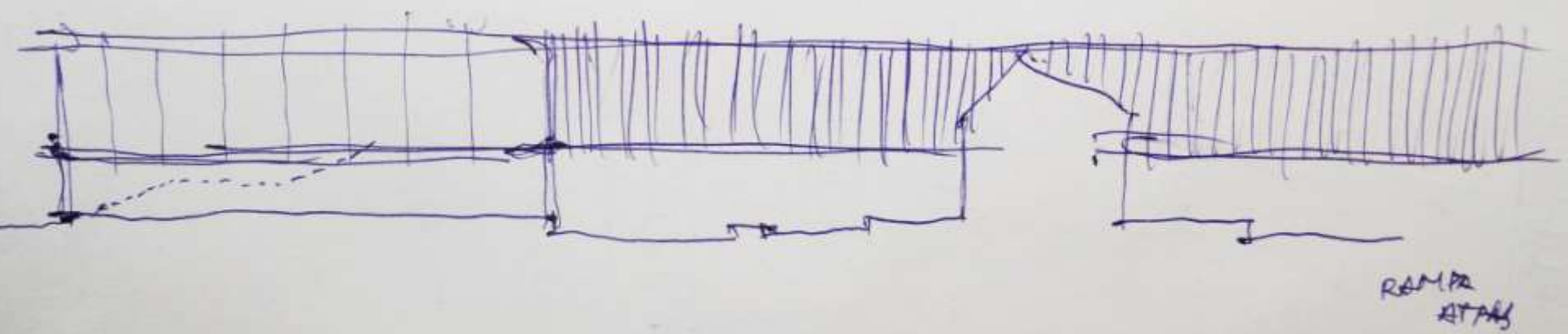

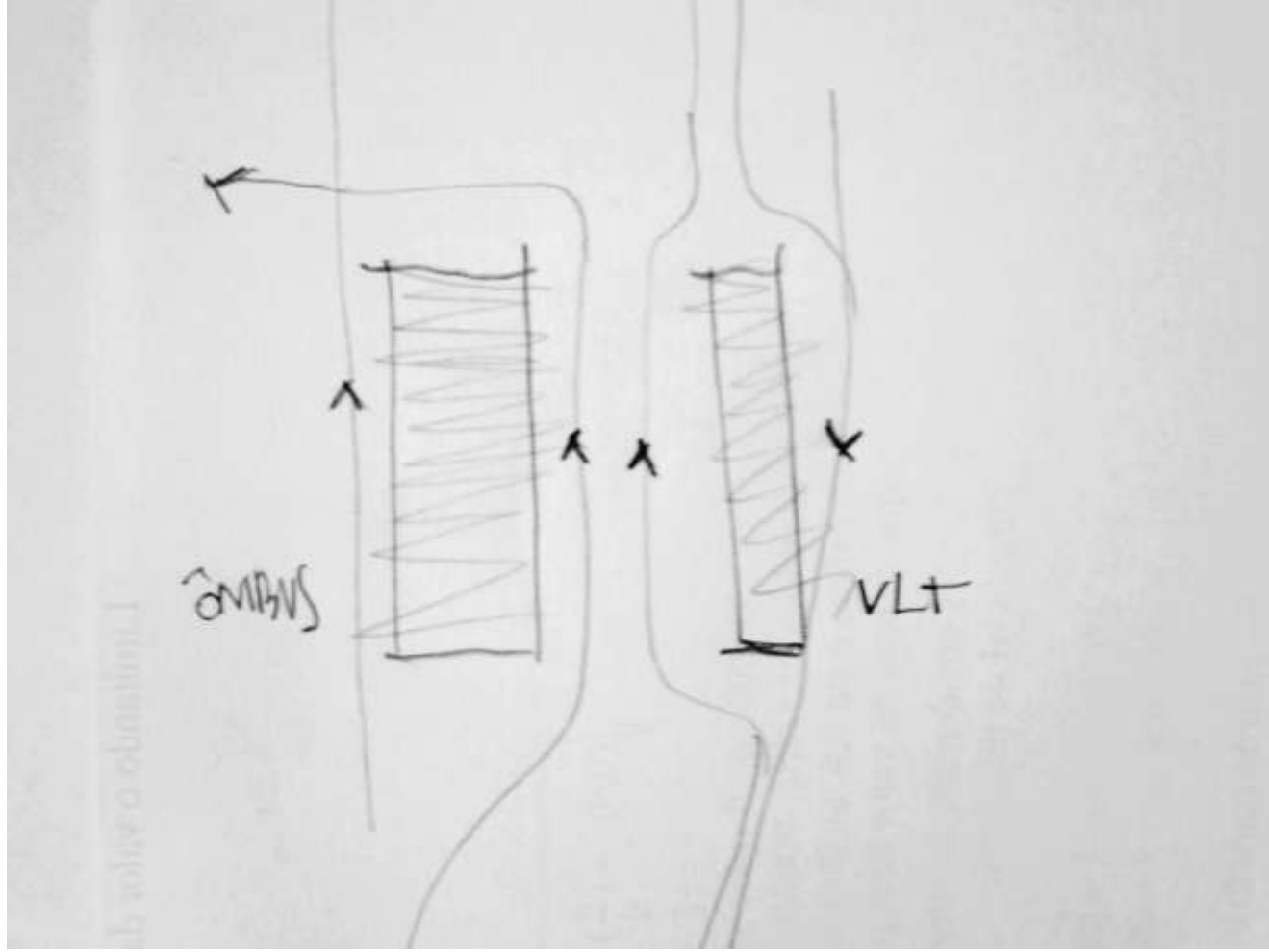

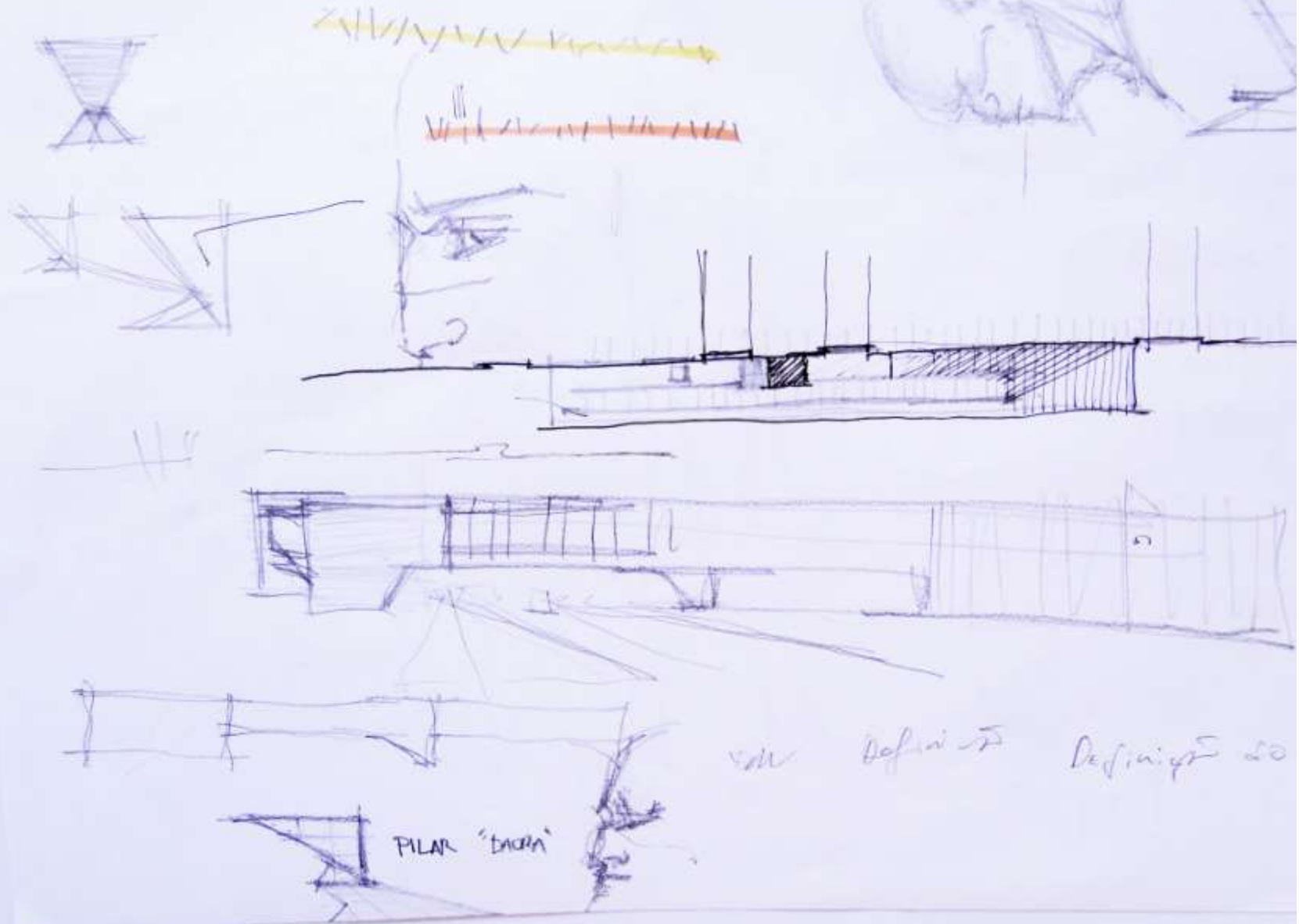

PILAR "baca"

Definisi 2 Definisi 20





SAO EXP  
CONVENCION  
NO PROJETO  
RE TEST CULTURA



Alcova

Appropriação



to elab...  
de...  
de...

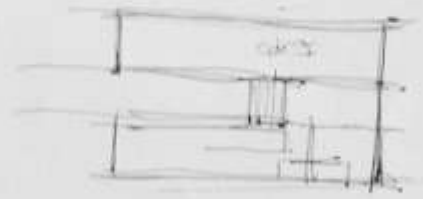

PRE FLEUDA  
PILLO  
POR TEMPER...  
ESPA...  
VIVAS



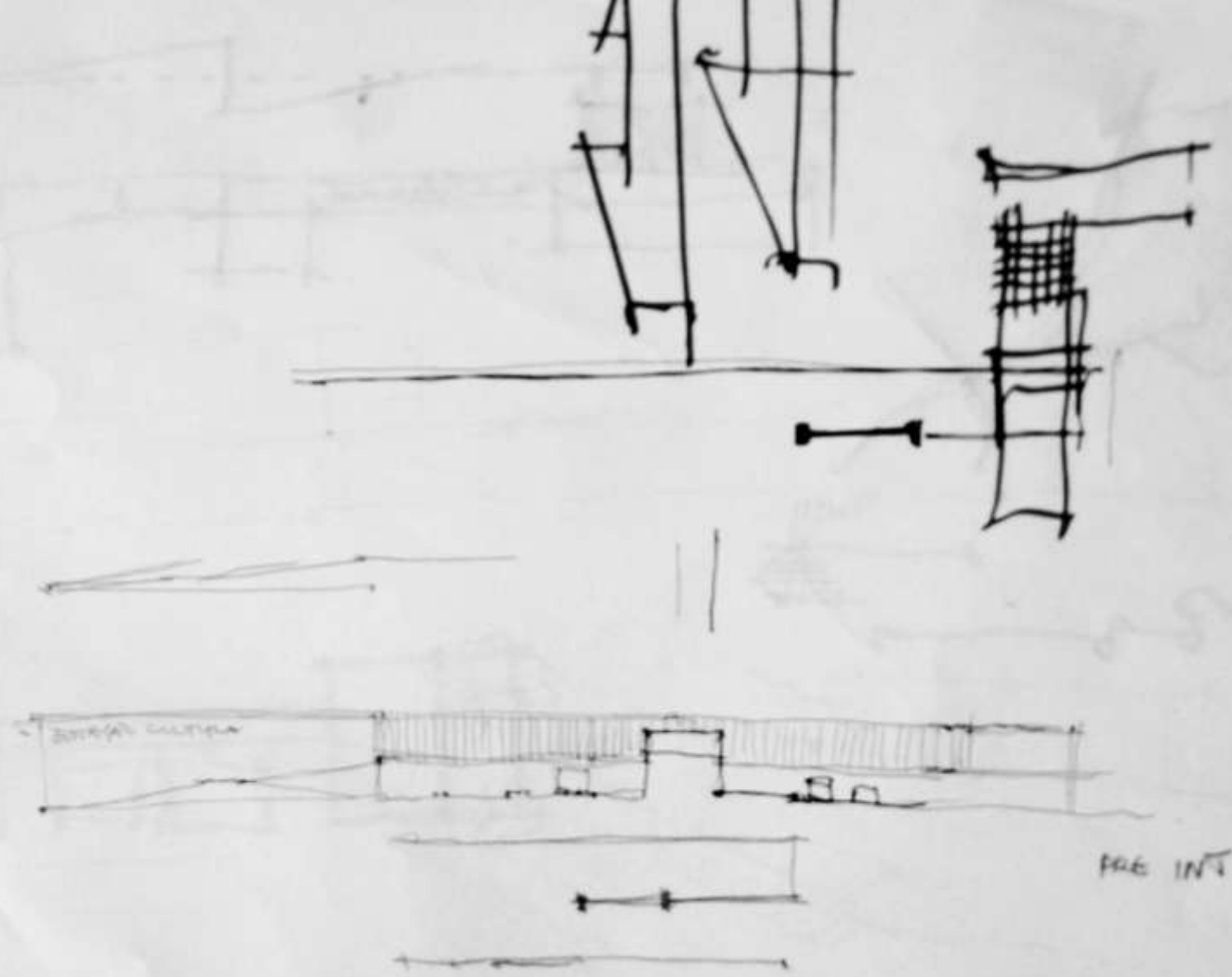

2000/01 cuppa

PRO INT

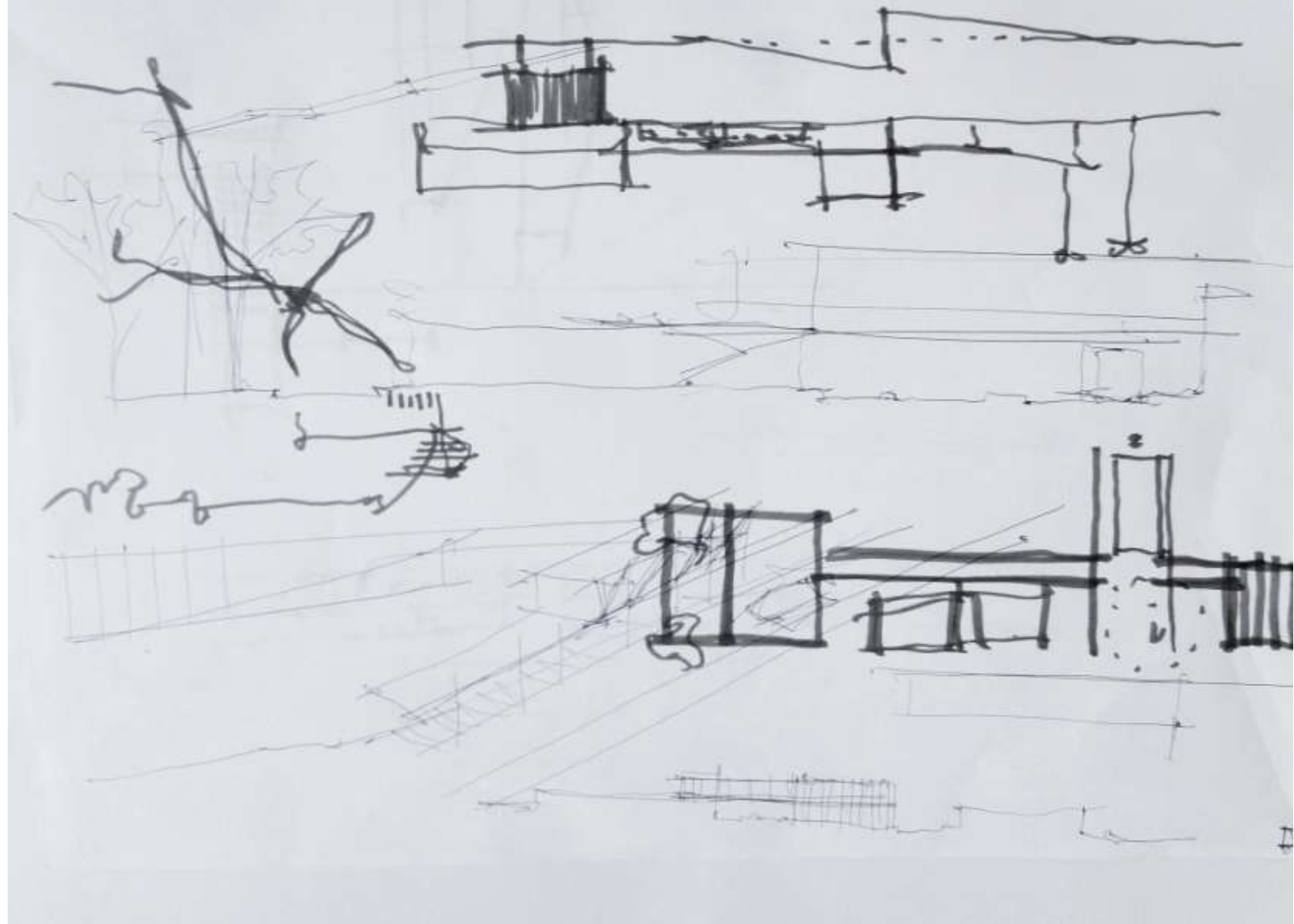

Studio for wife

members cultural

1  
2  
3

1  
2

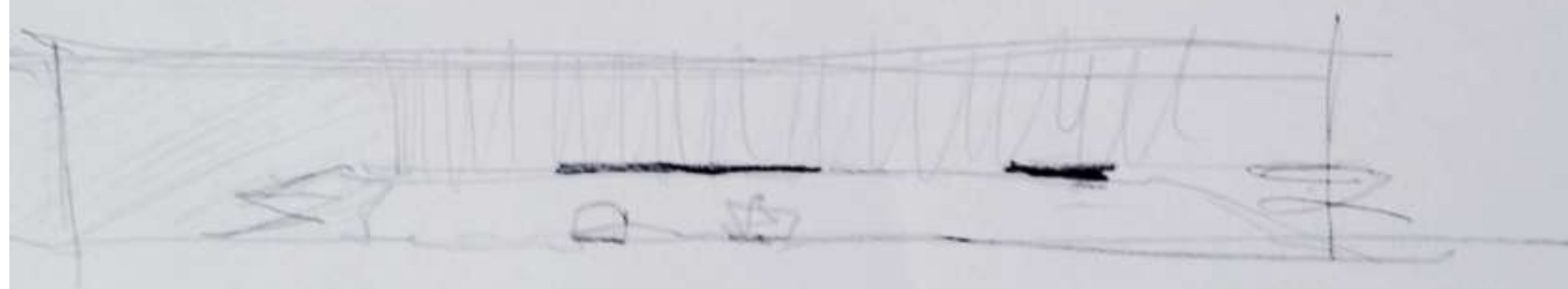

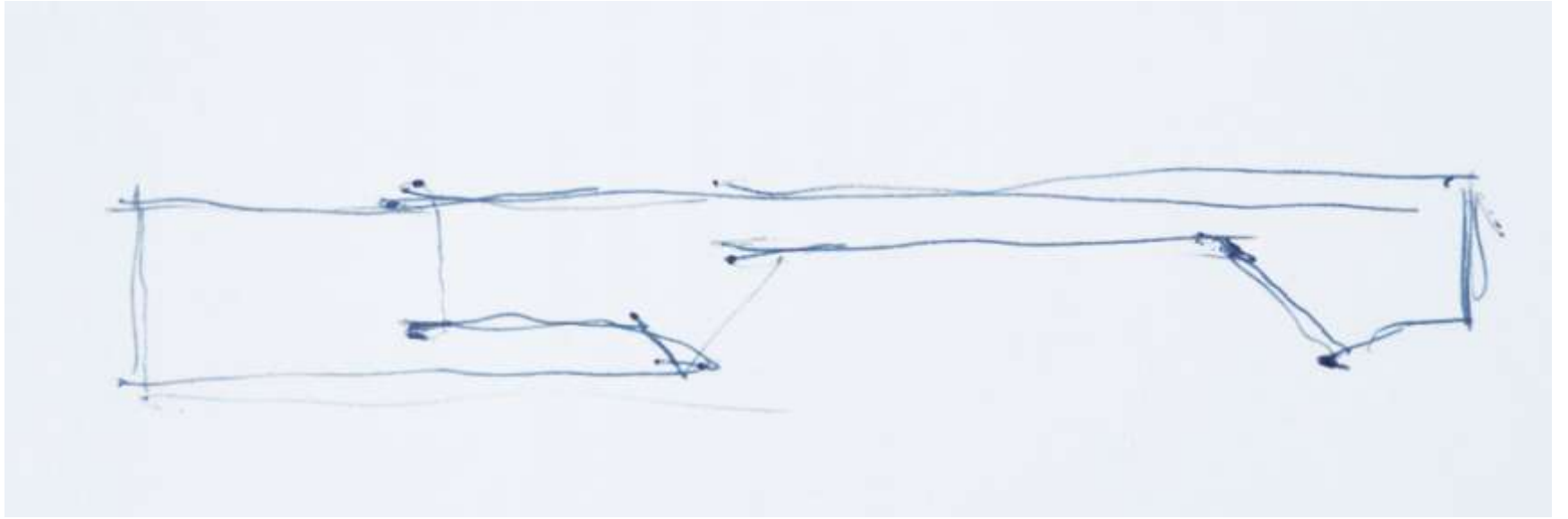

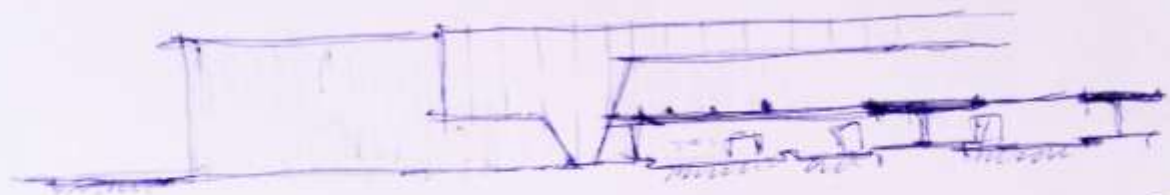

Te



Te  
Transp:

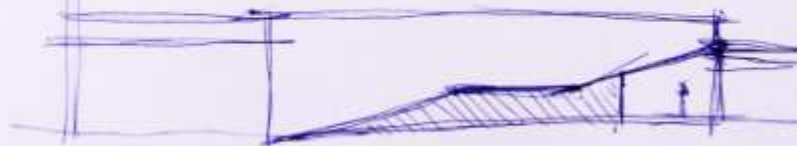

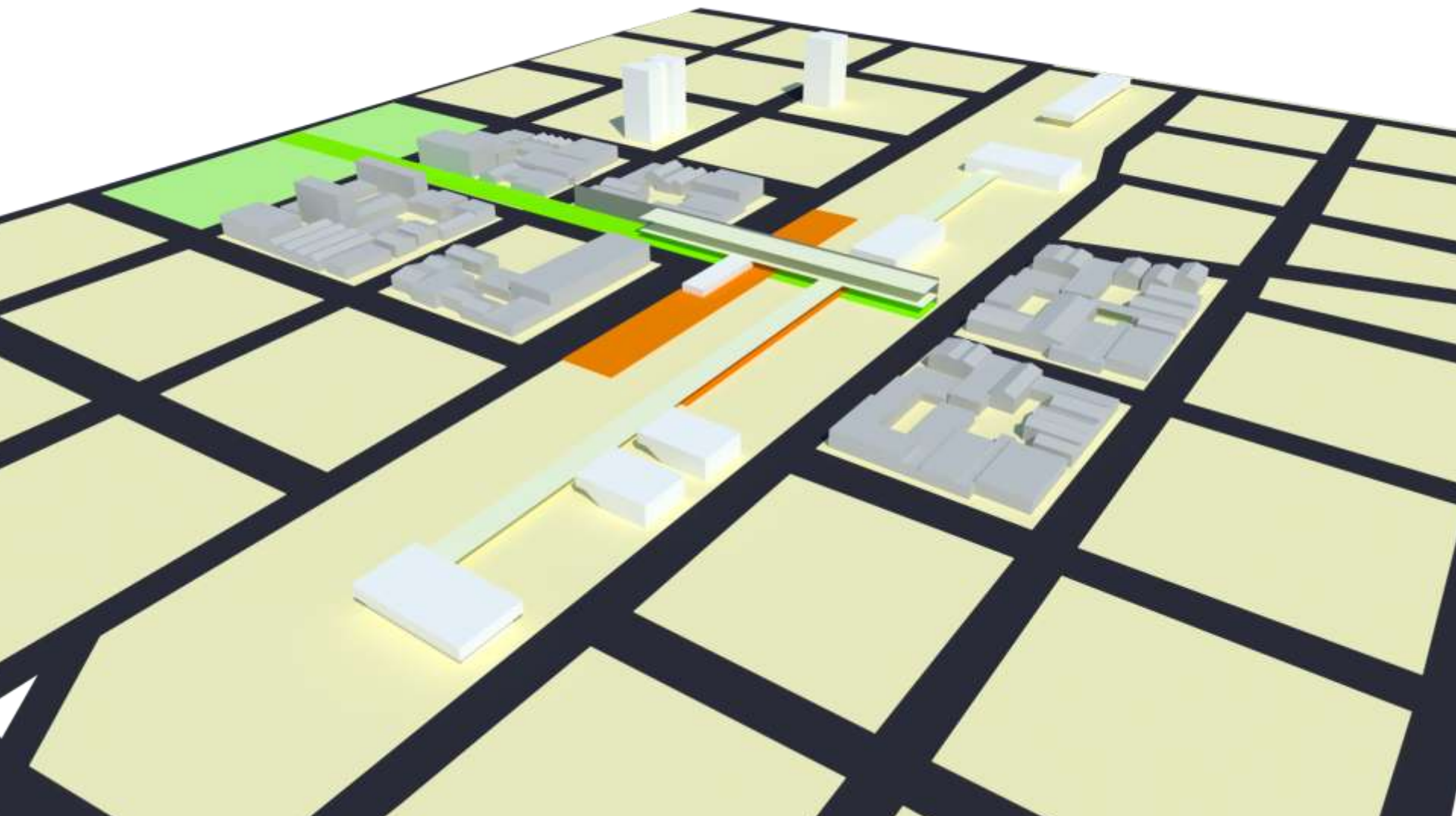

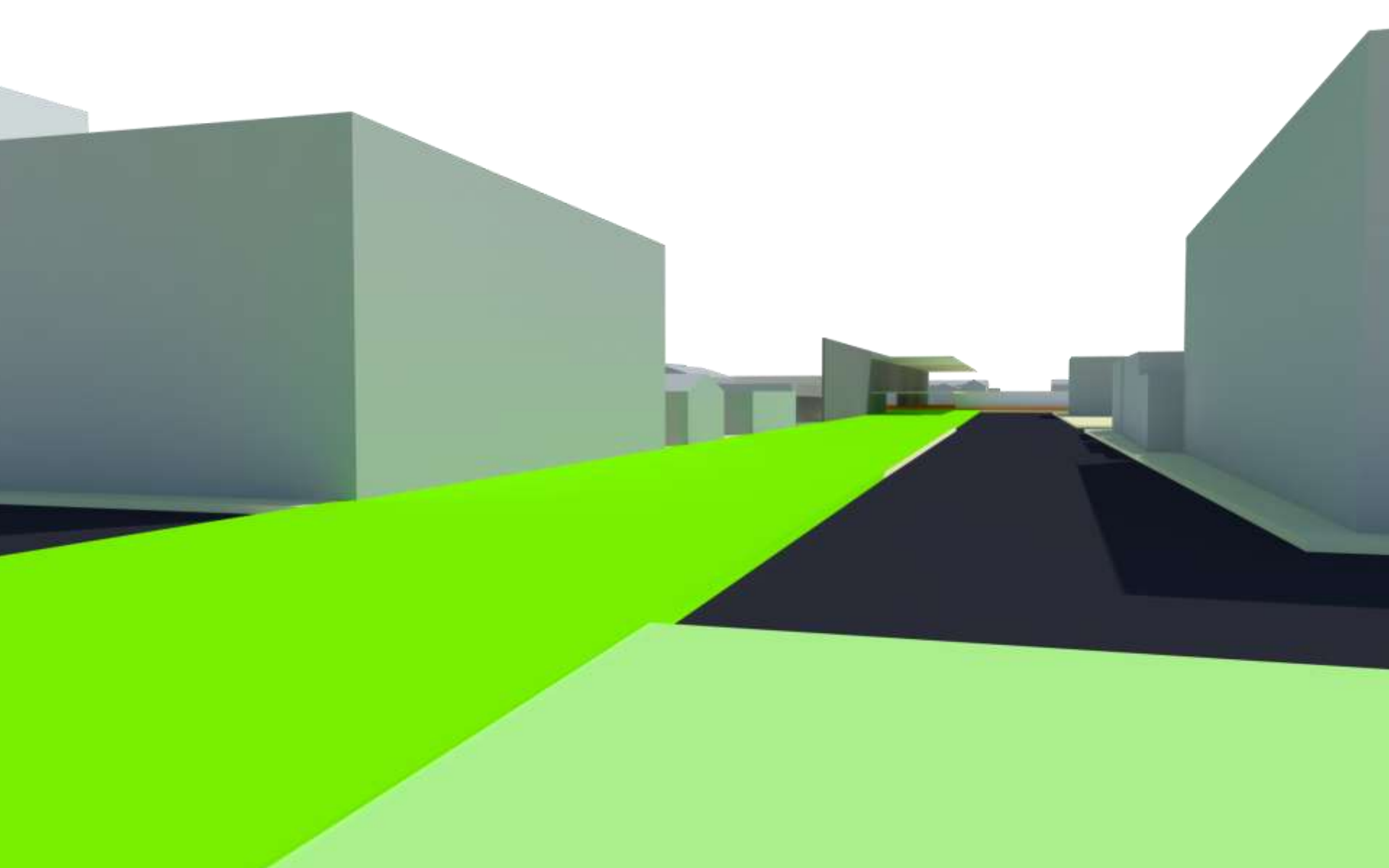



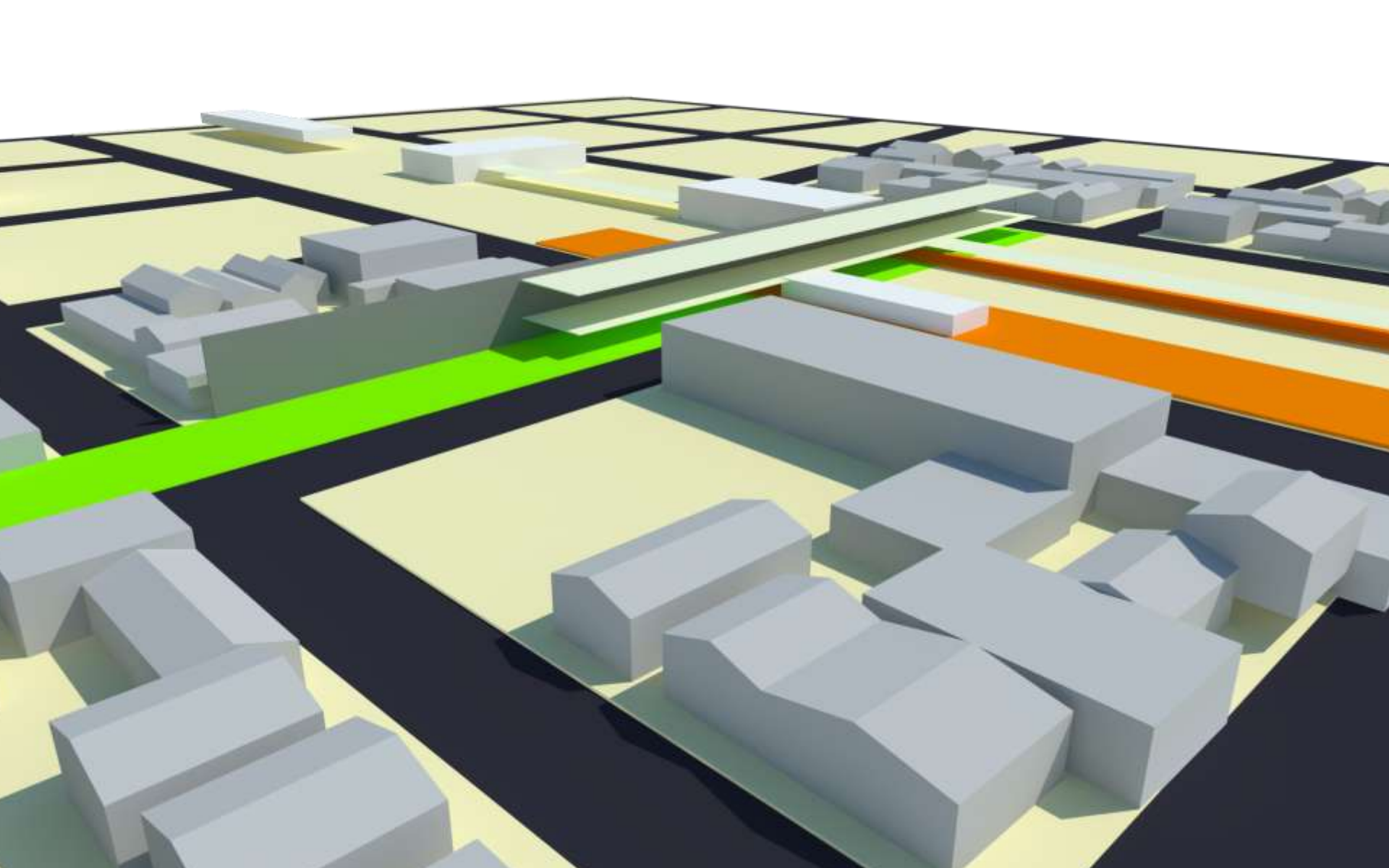

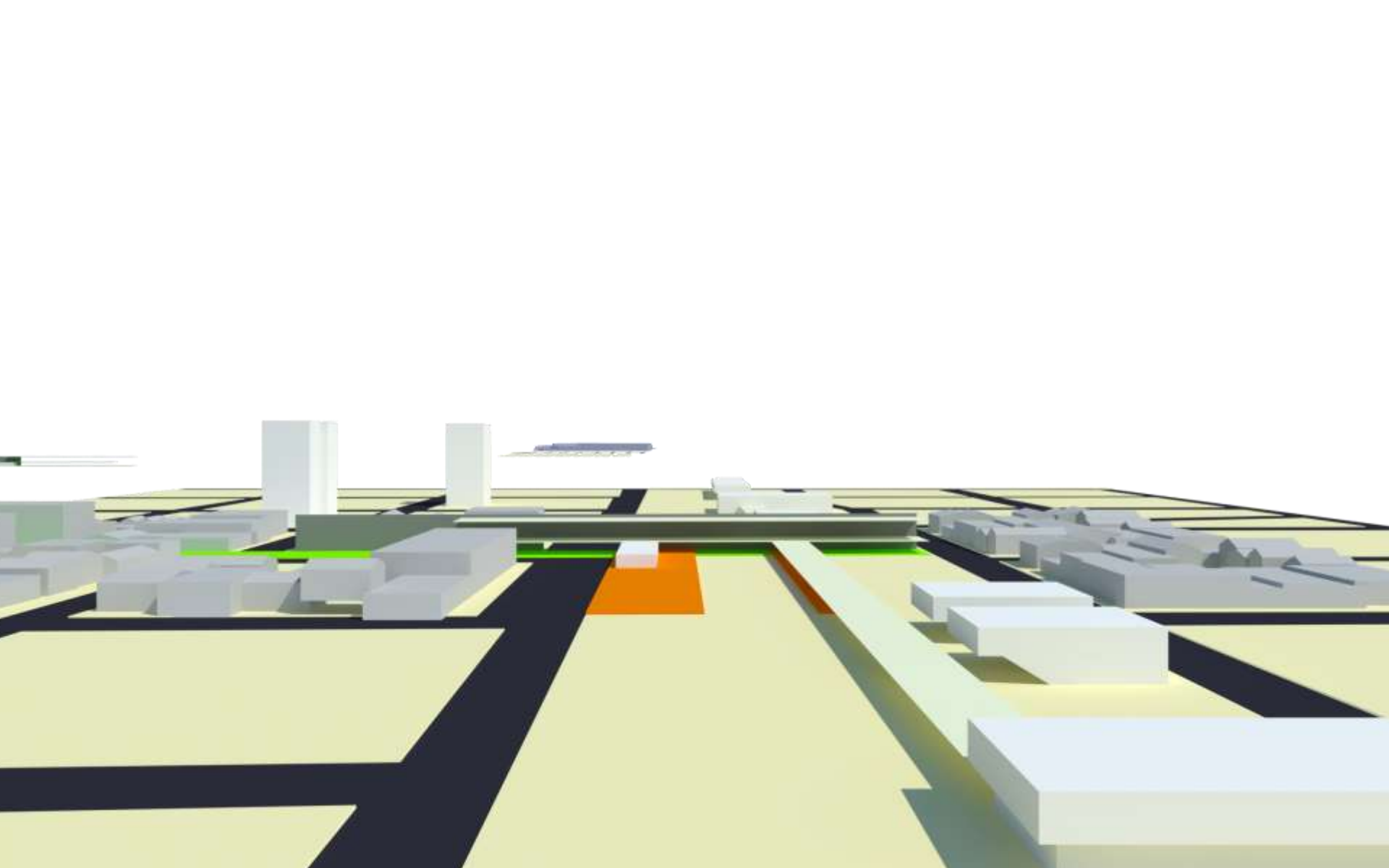

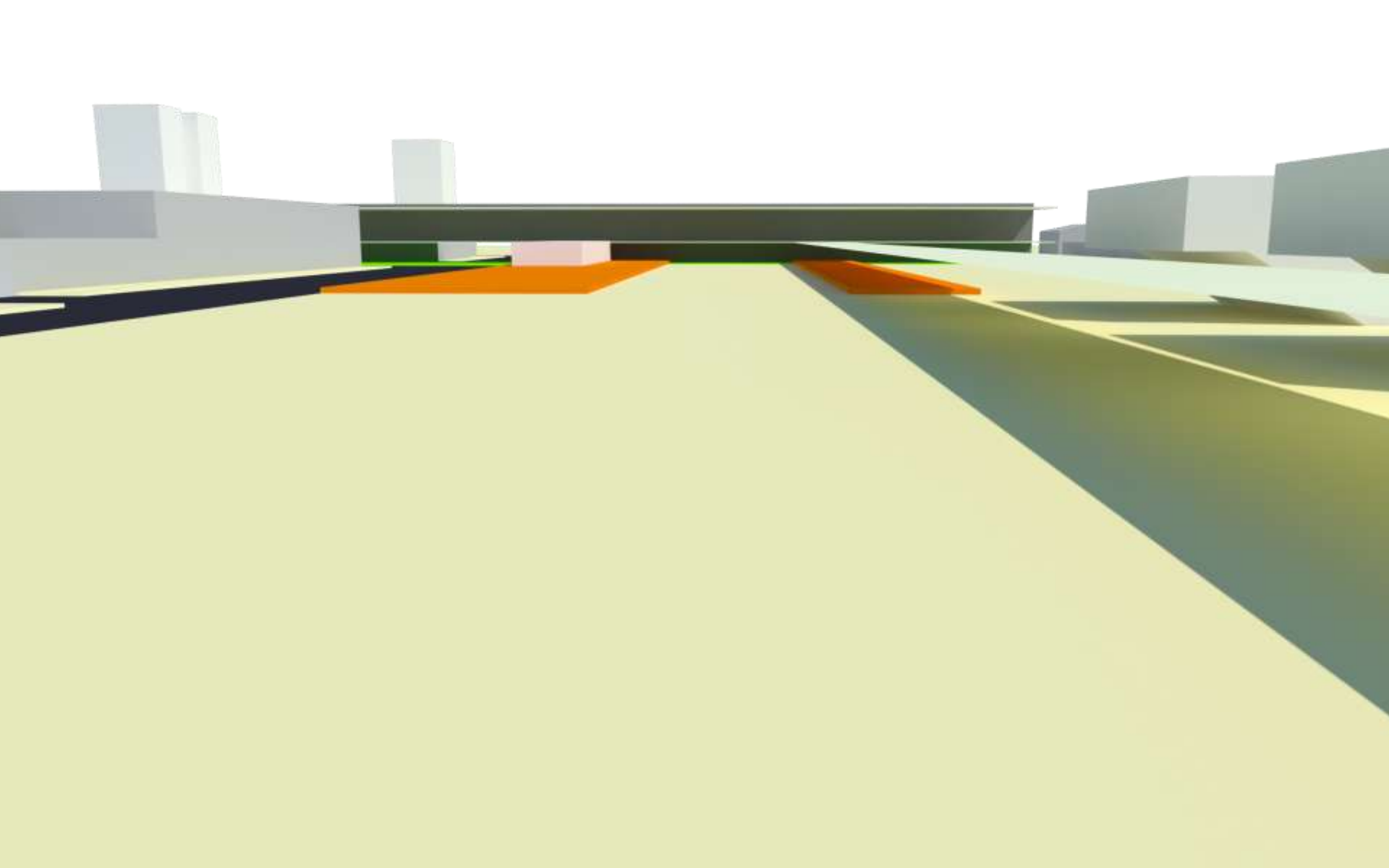



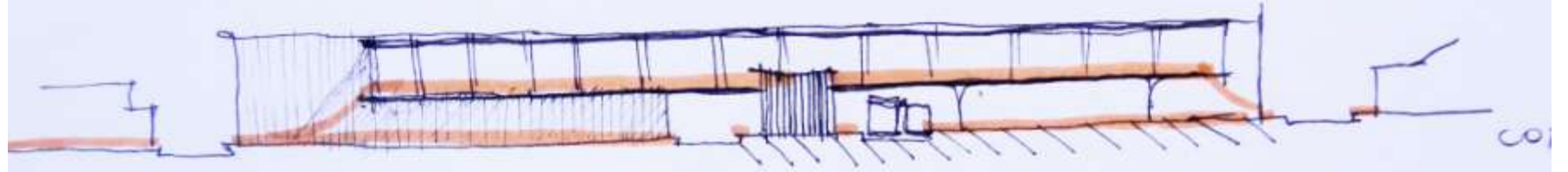

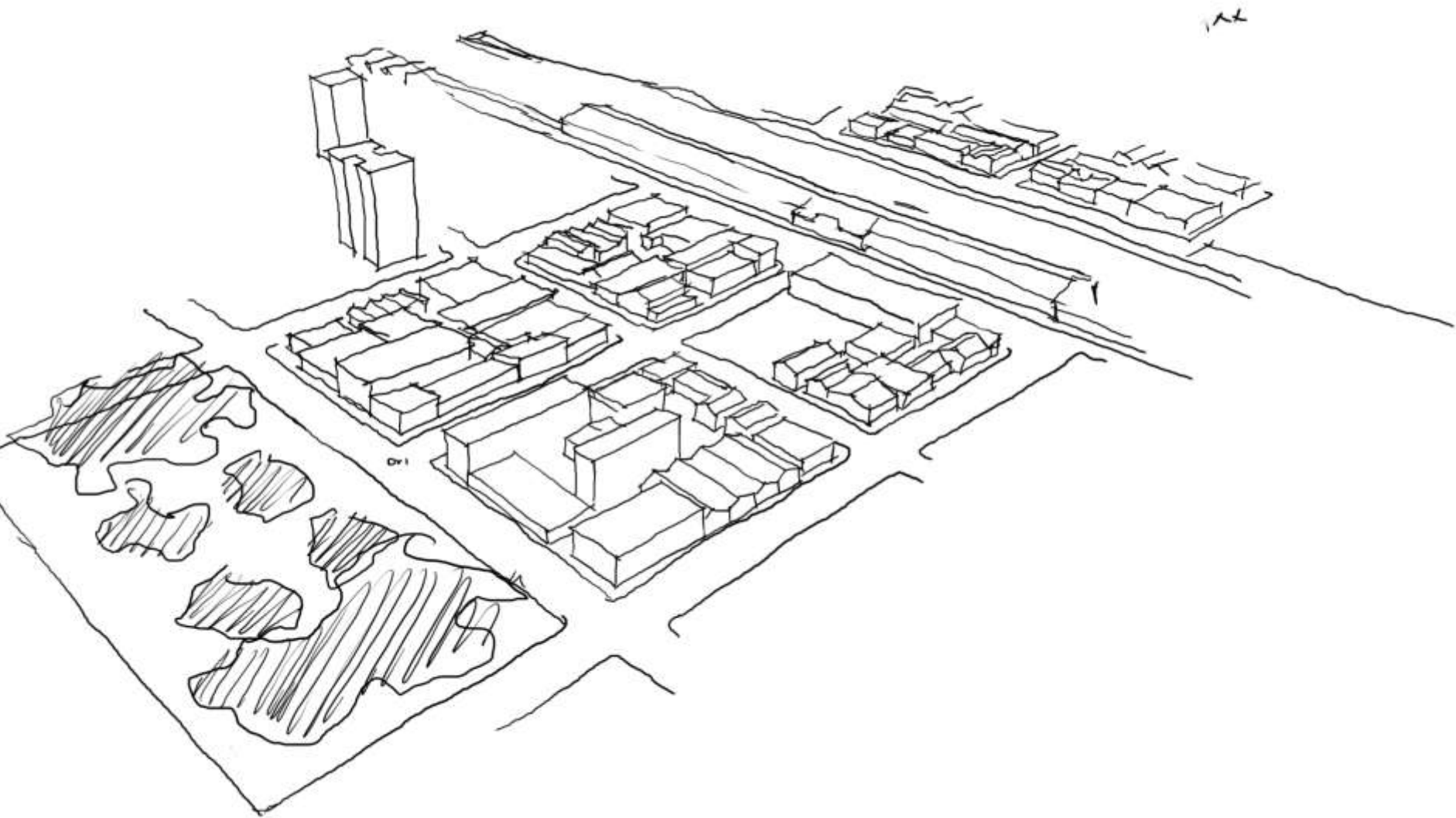

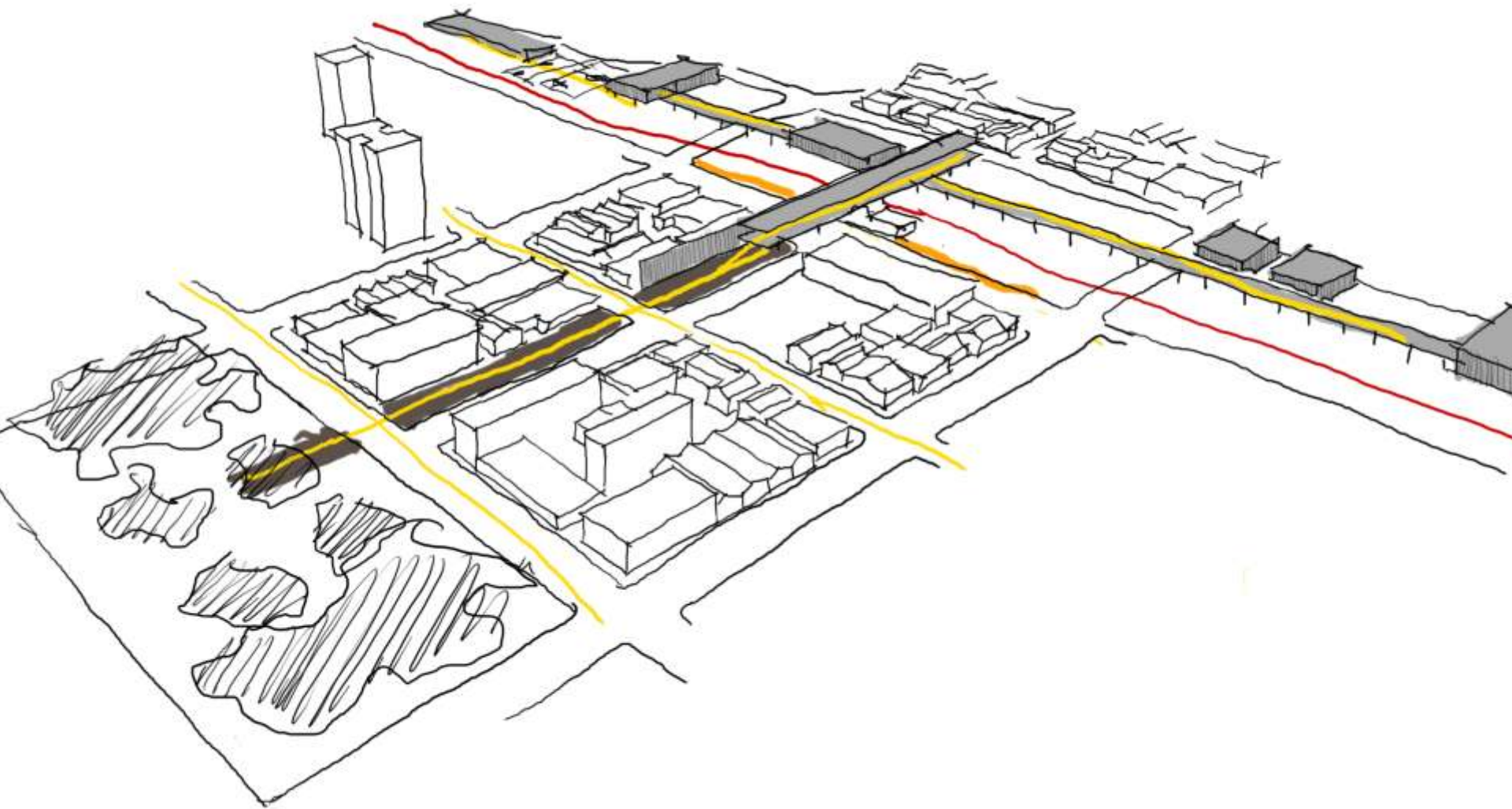



istências  
ência é  
em que

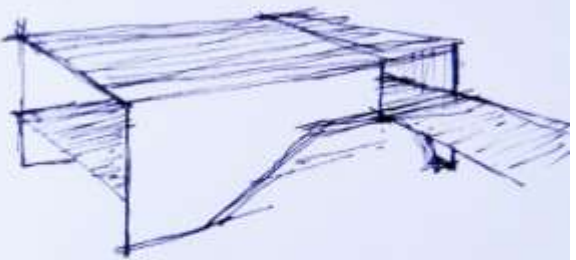

sisência  
derado o  
10/;

10/

Lamita

$$T_{wd} =$$

com

$$T_{wd} =$$

O valo  
acordo com  
e tirante é d  
que se trata

Consi  
tangencial d

$$a/d =$$
$$a/d =$$

No cas

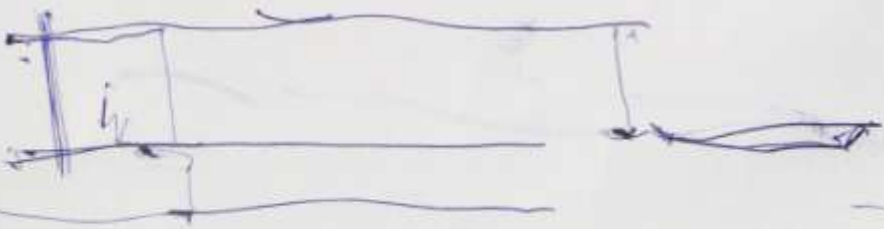
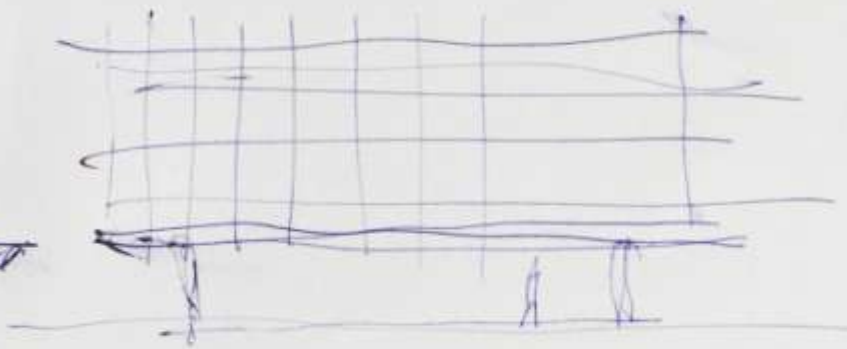

Calor também



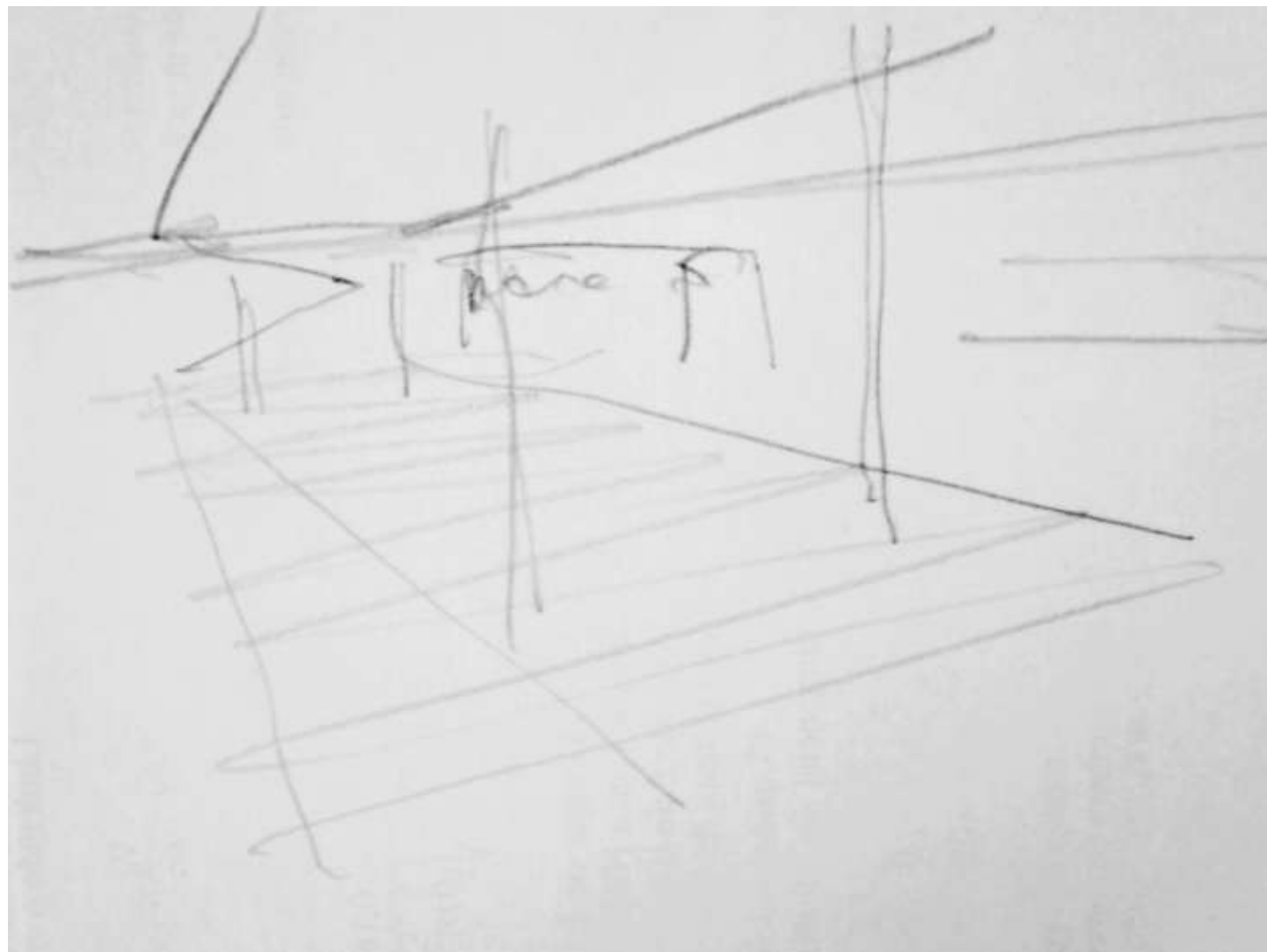

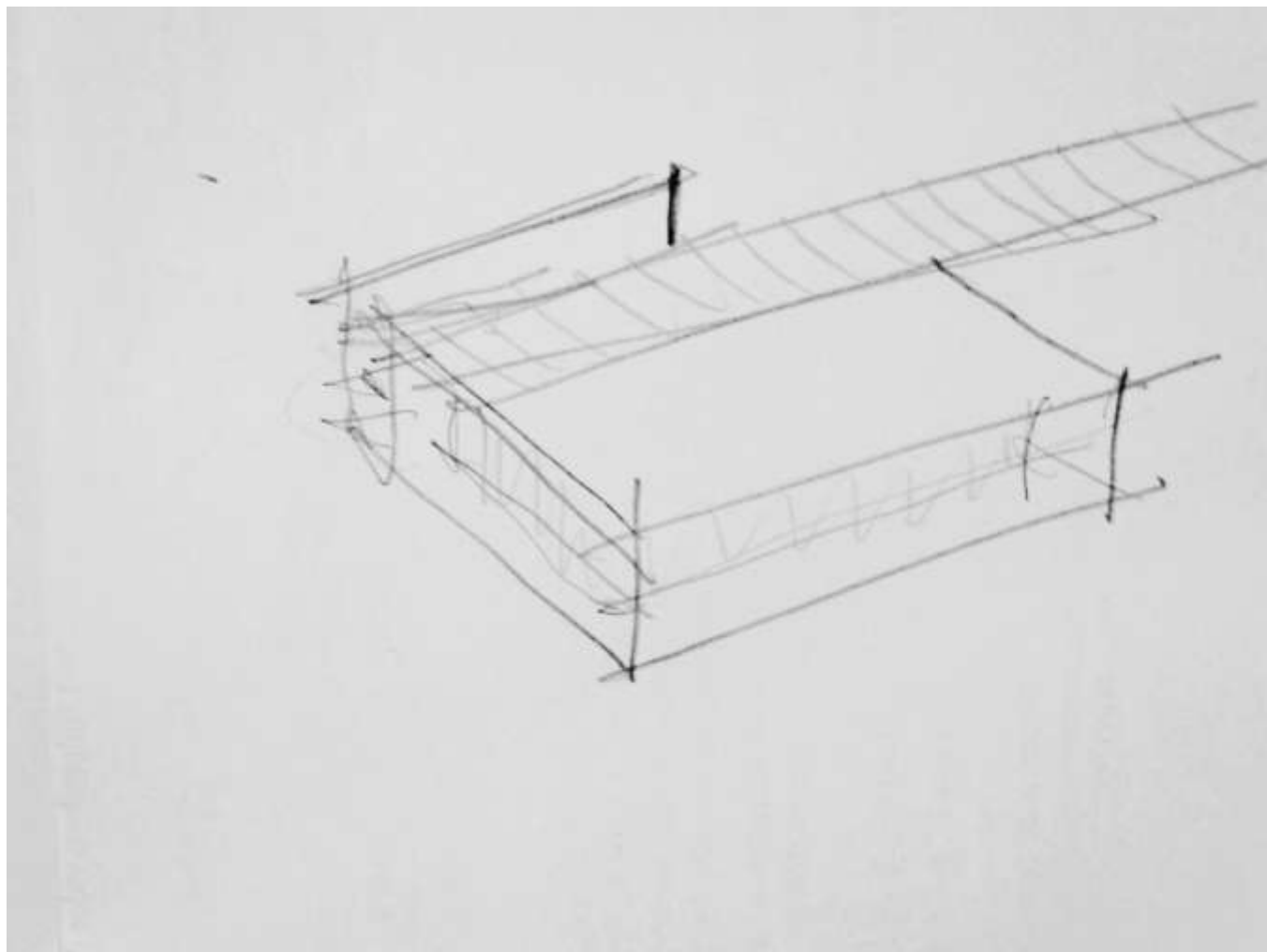

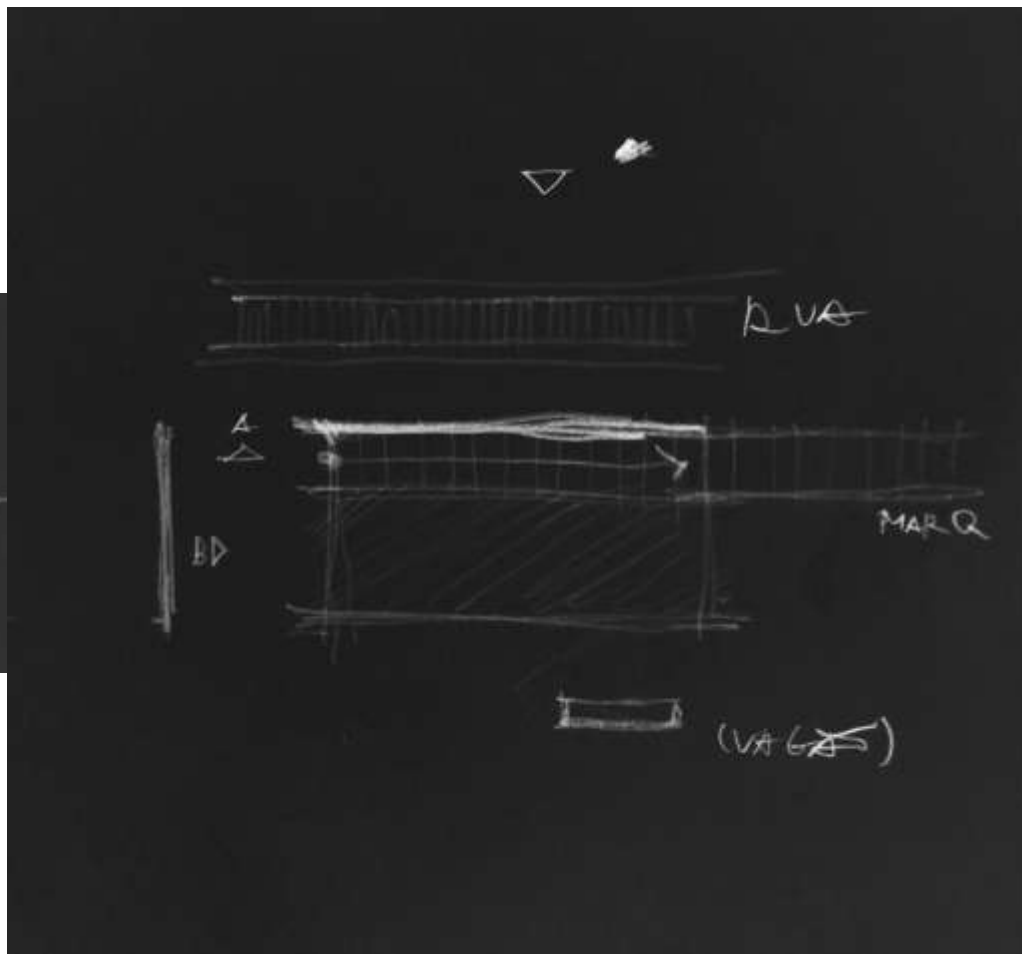
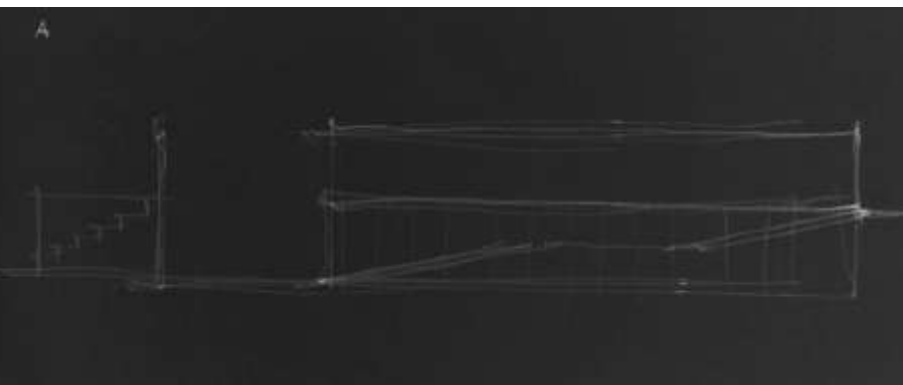

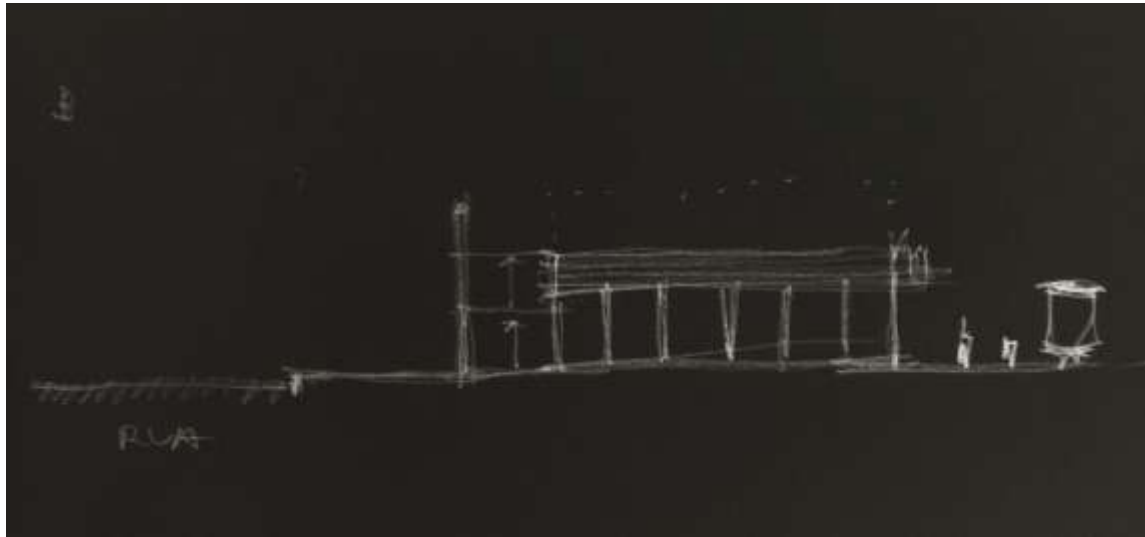
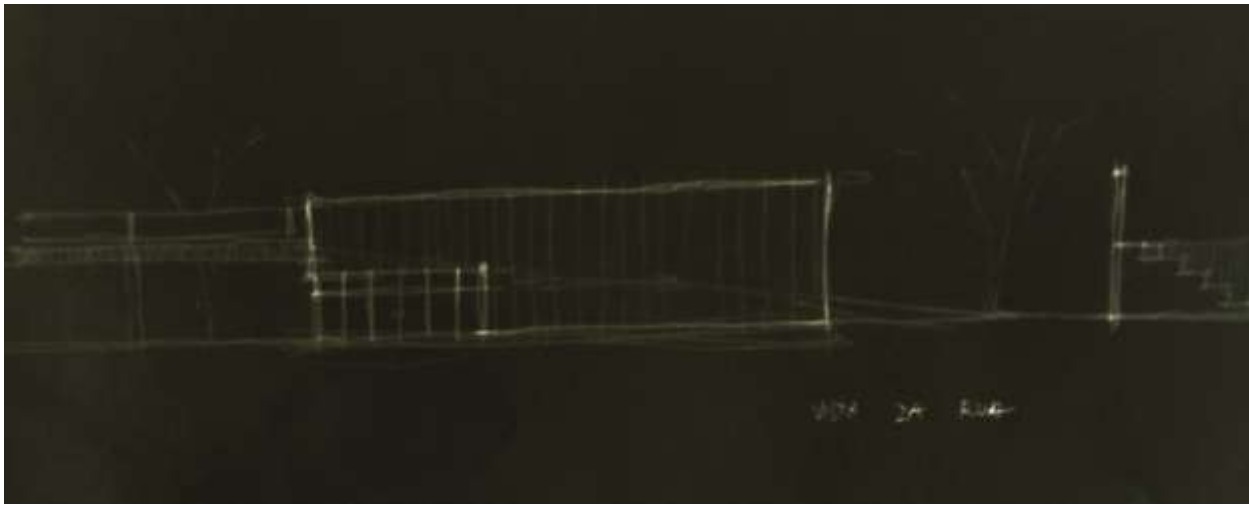

Centre de Commerce

free can photo

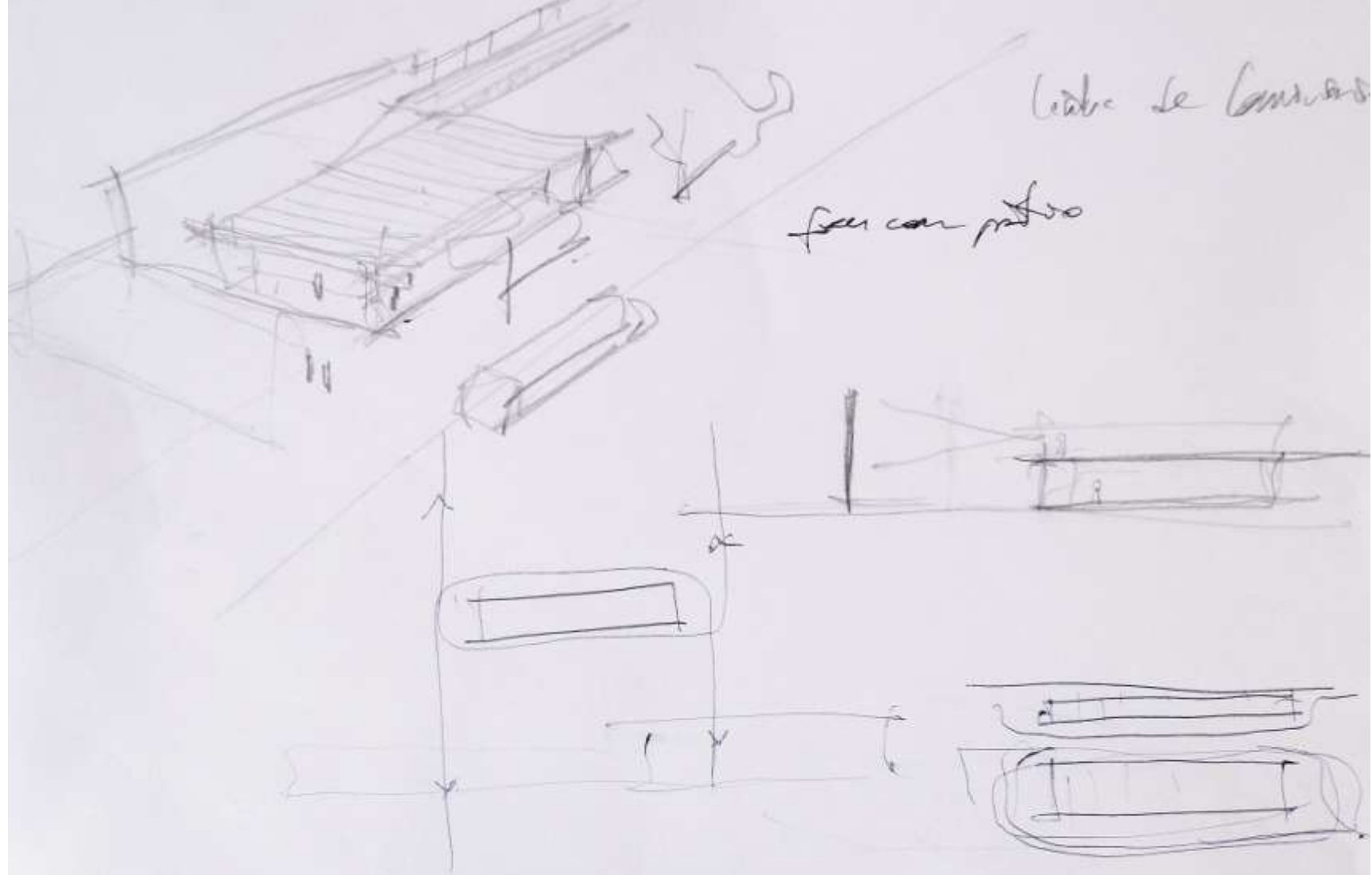

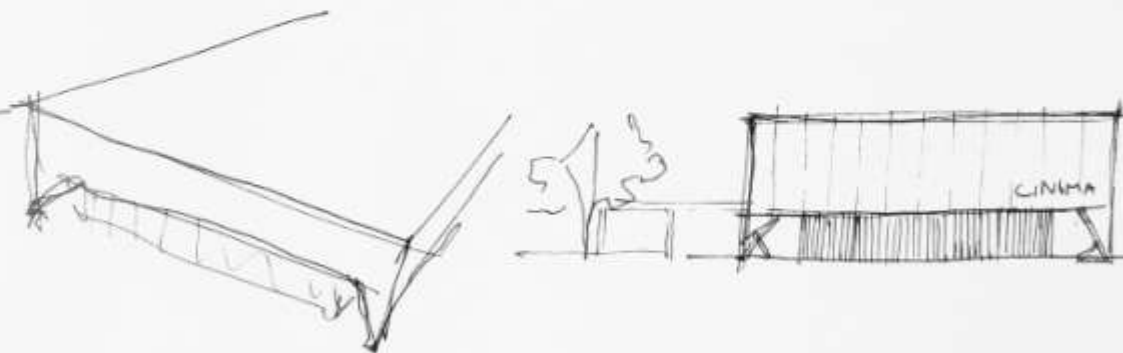
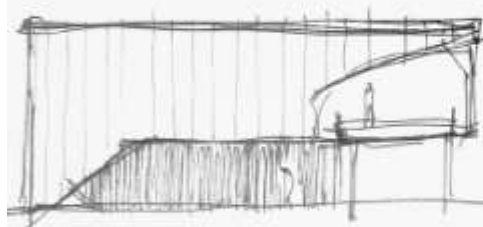
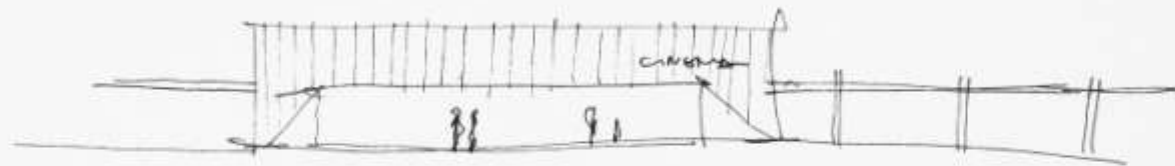

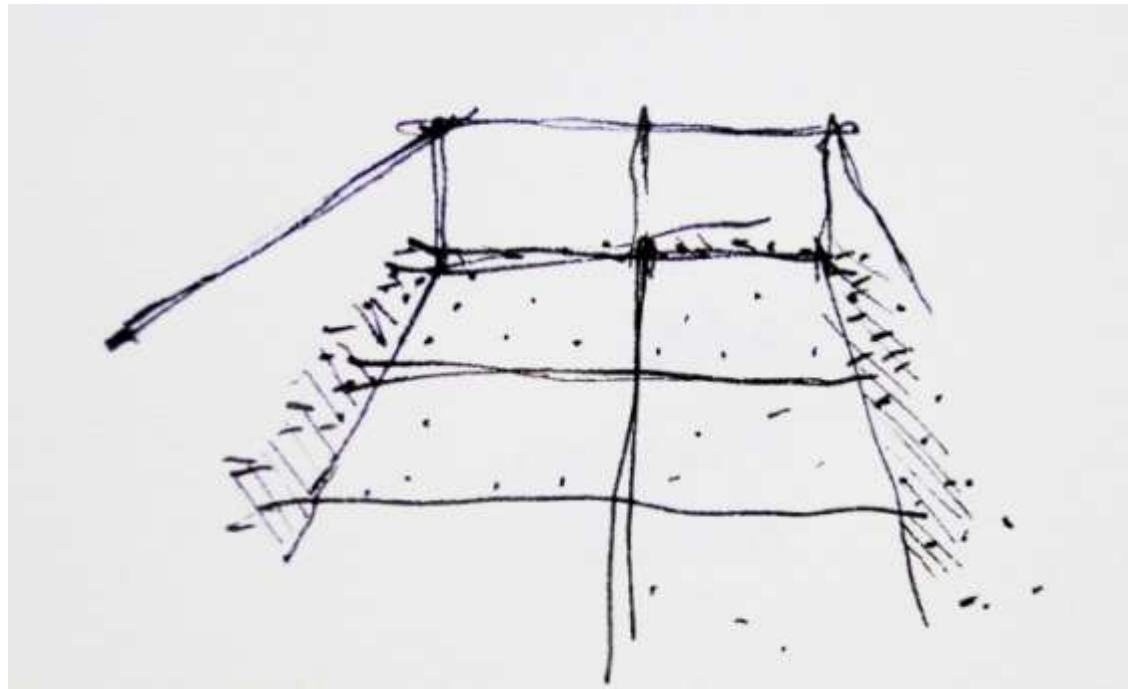
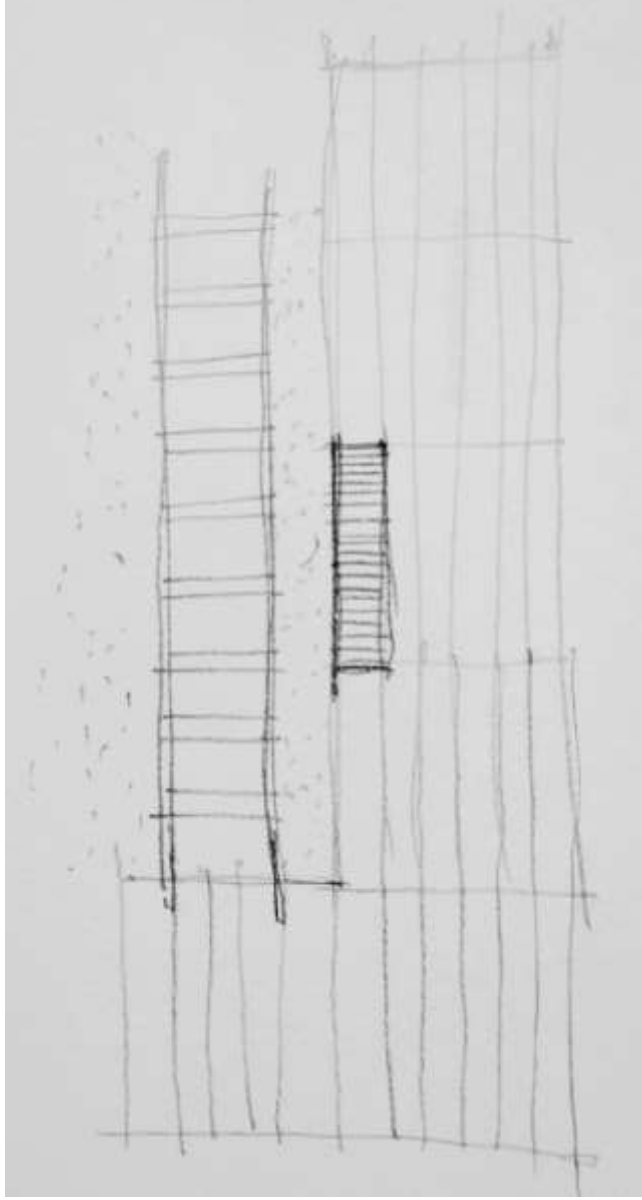

CENTRO DE CONVIVÊNCIA  
SALA EXTERNA



Espazo de Manobras  
exposición permanente  
(artes e artesanías)



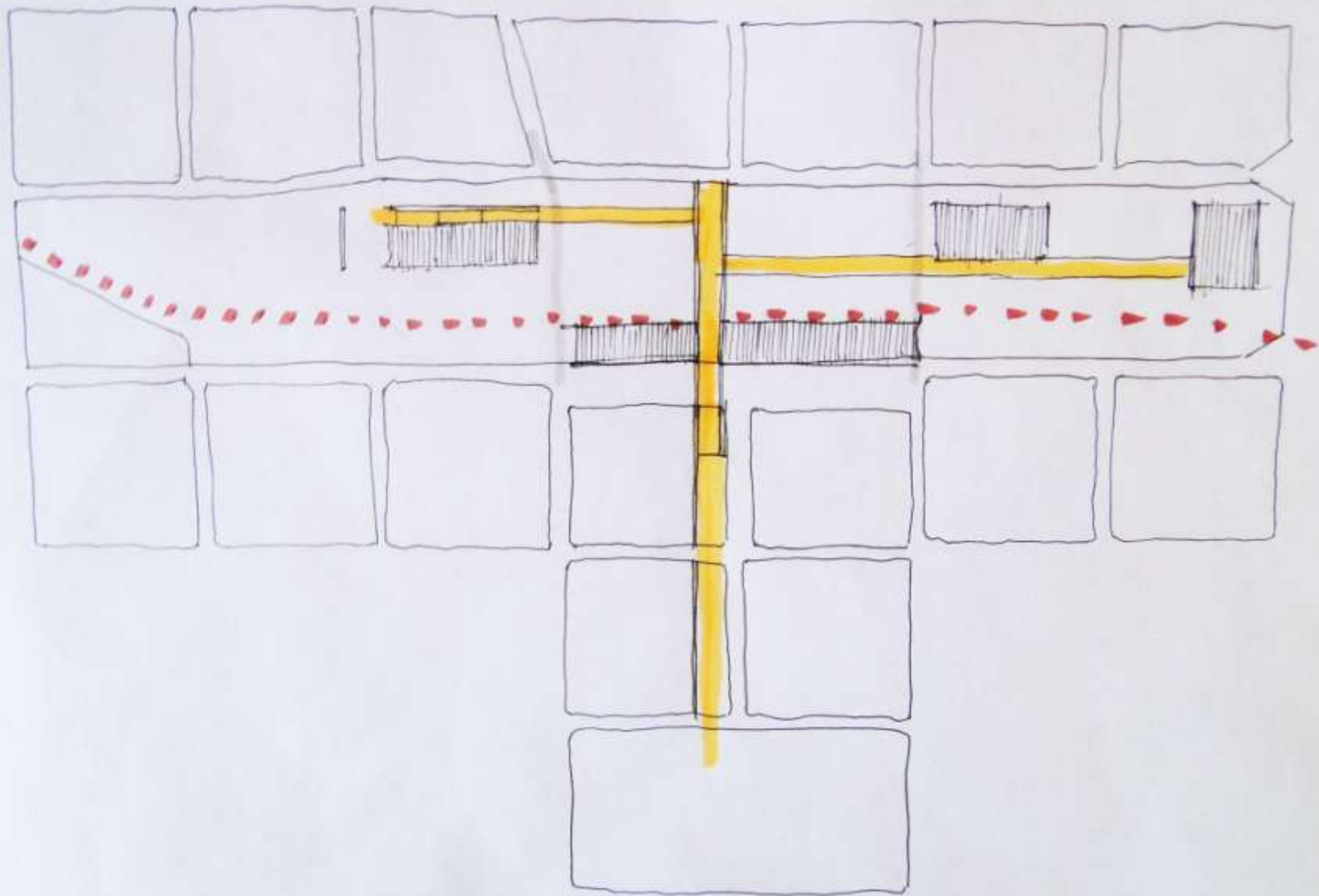

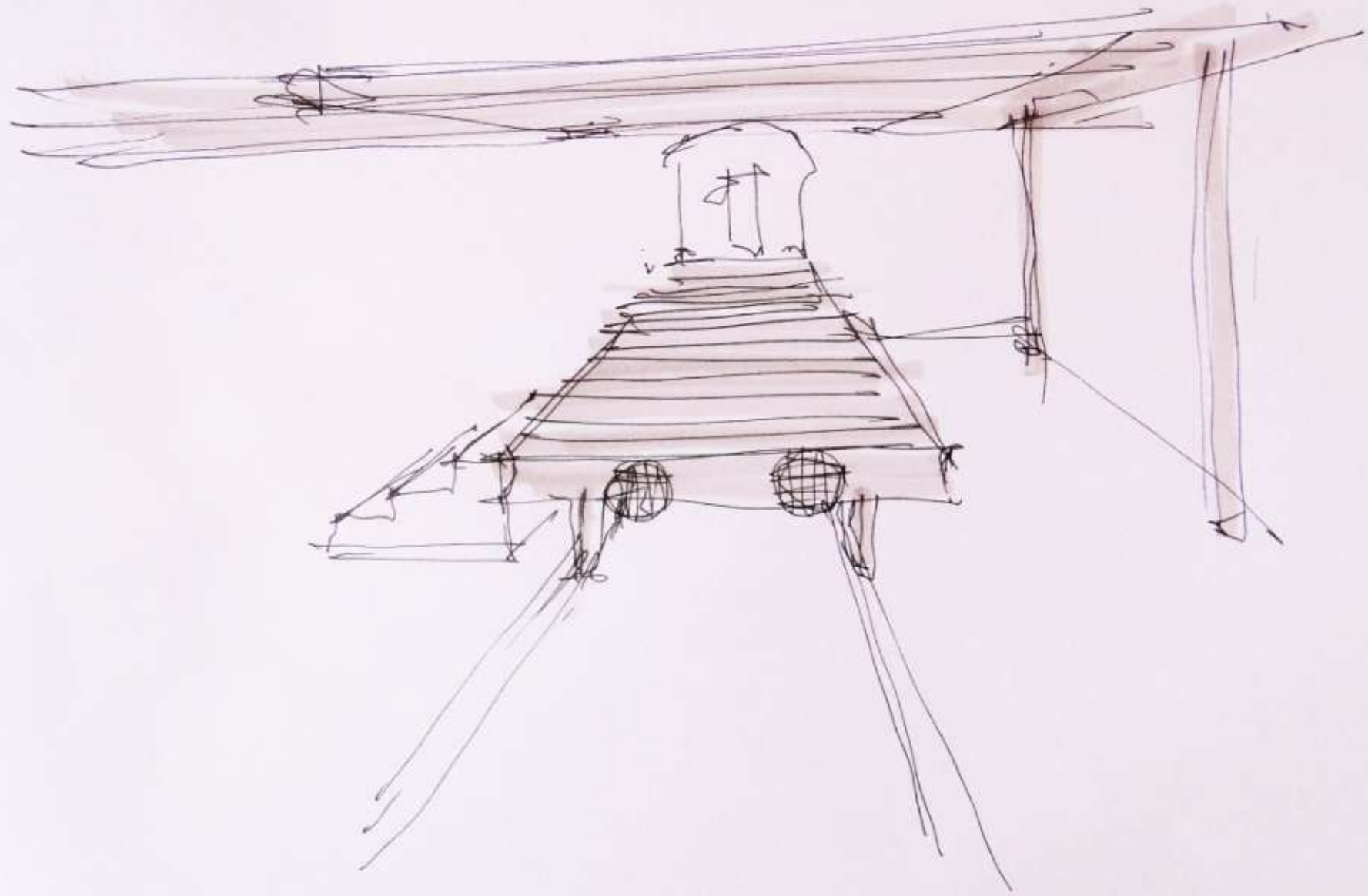

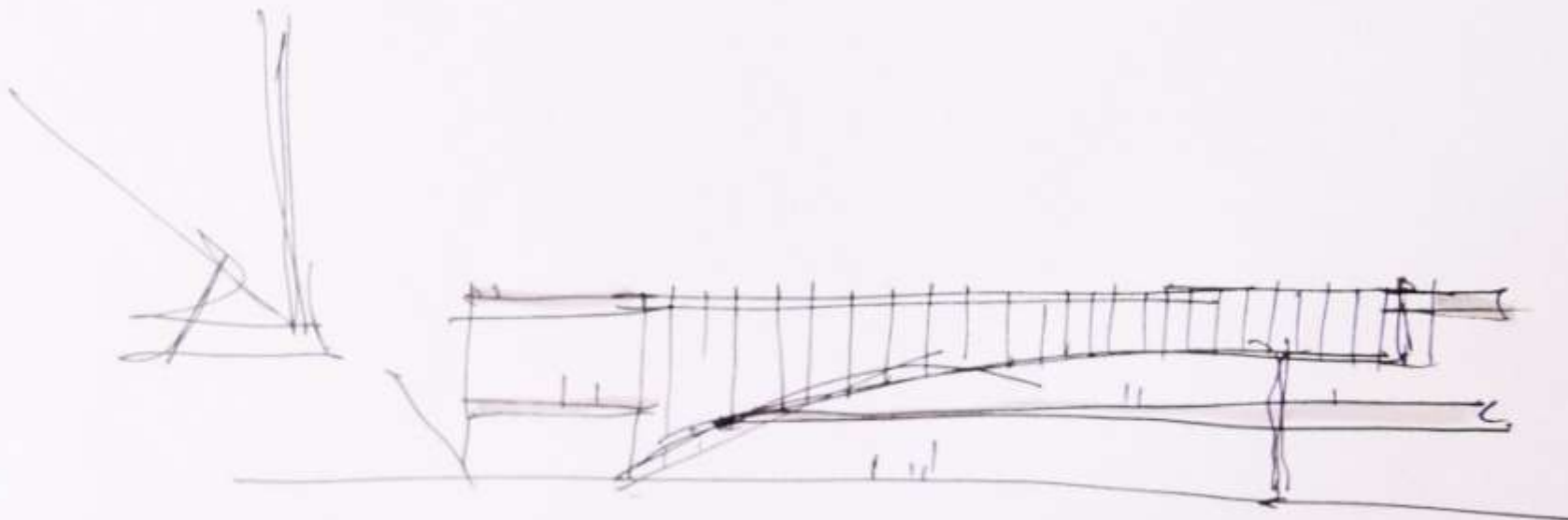
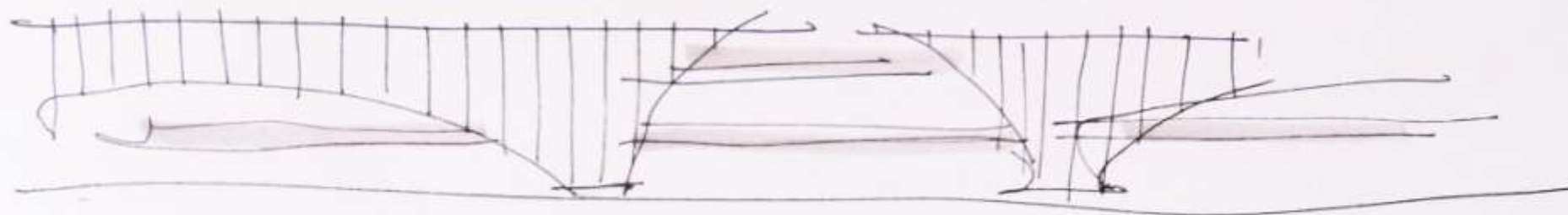

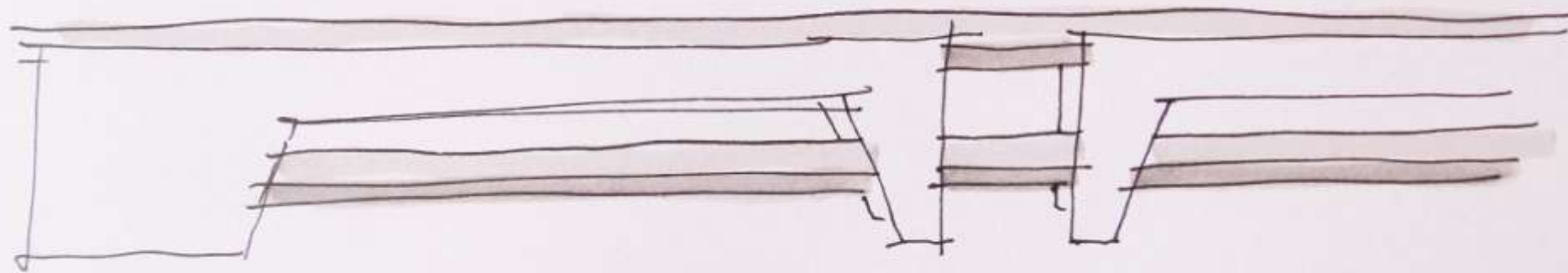

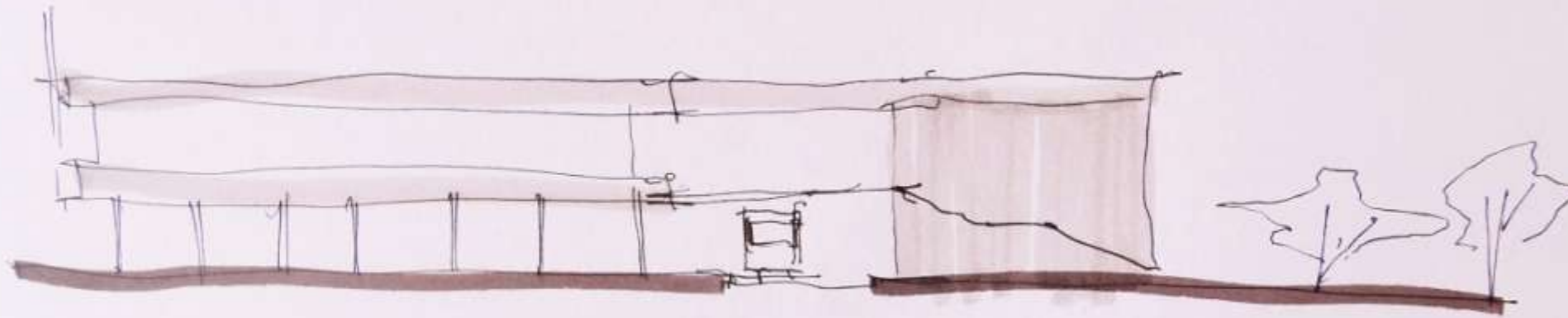

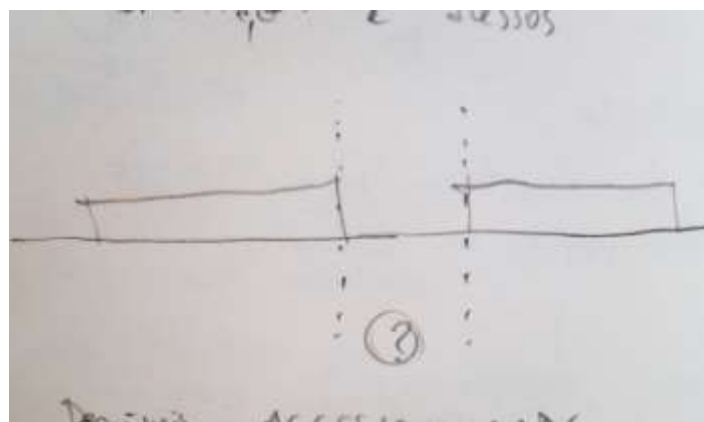
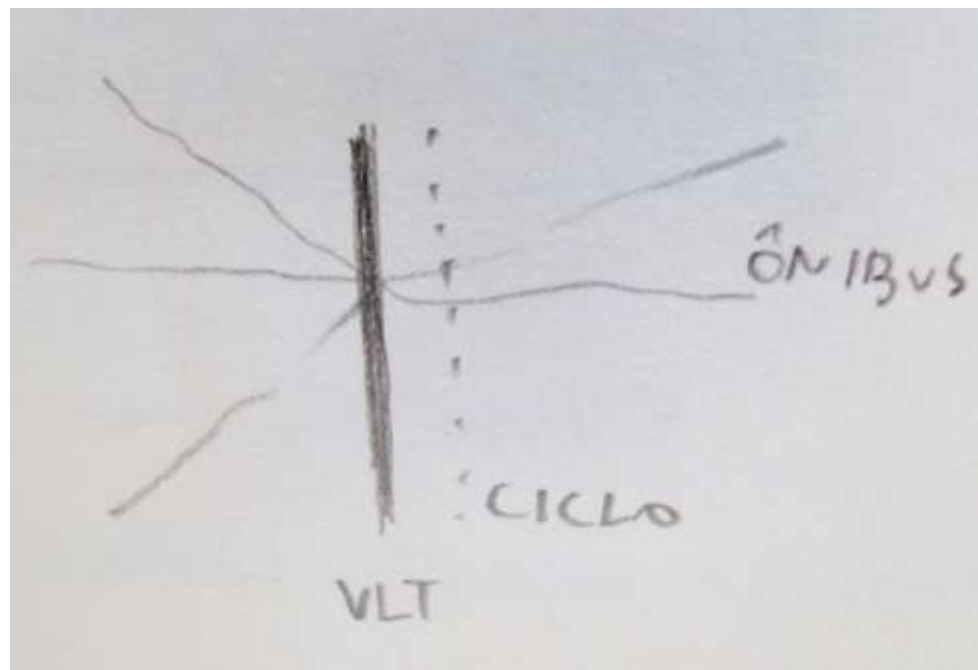
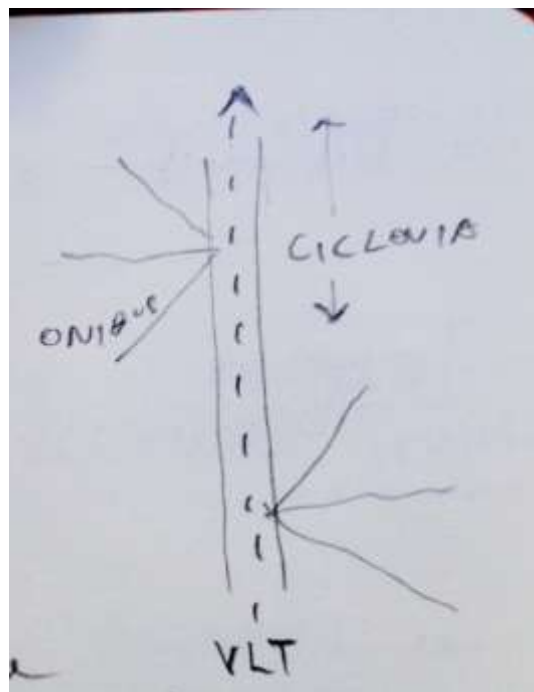



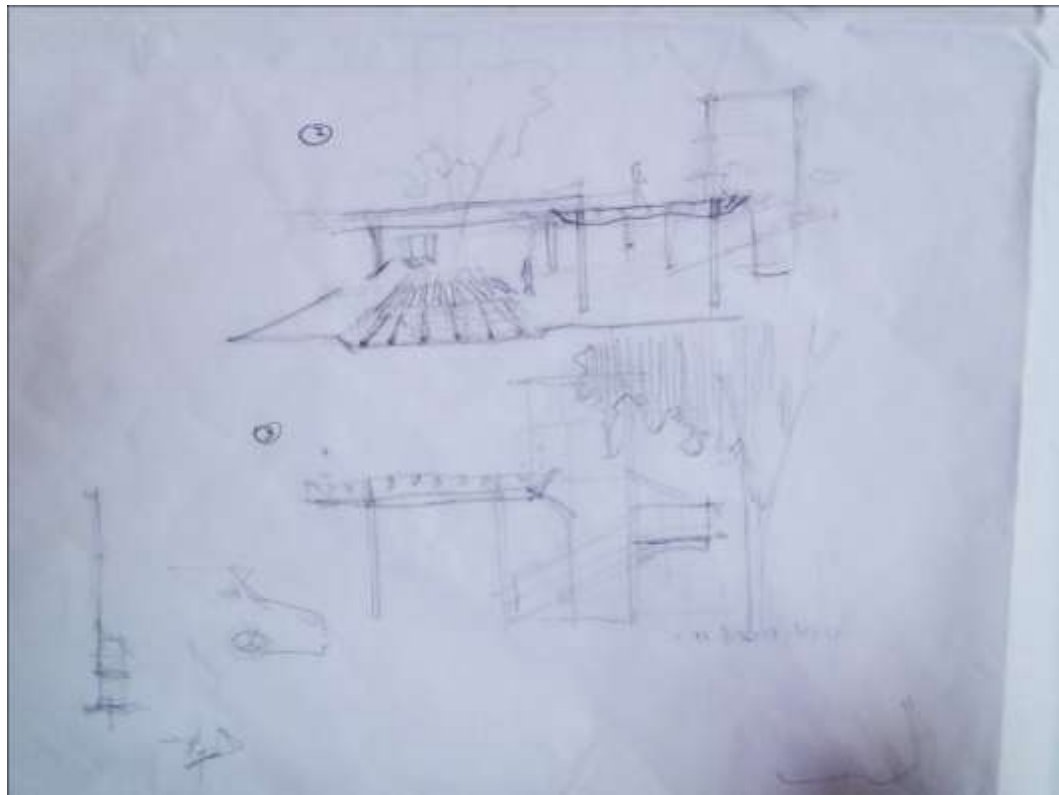



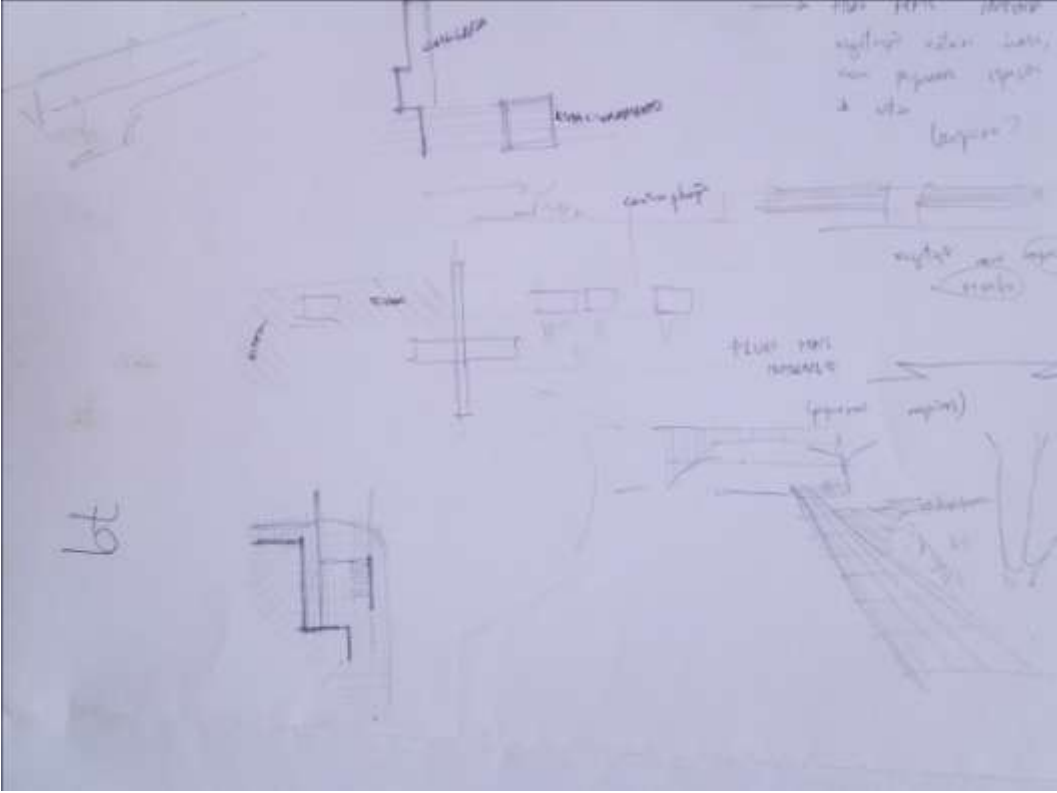

bt

